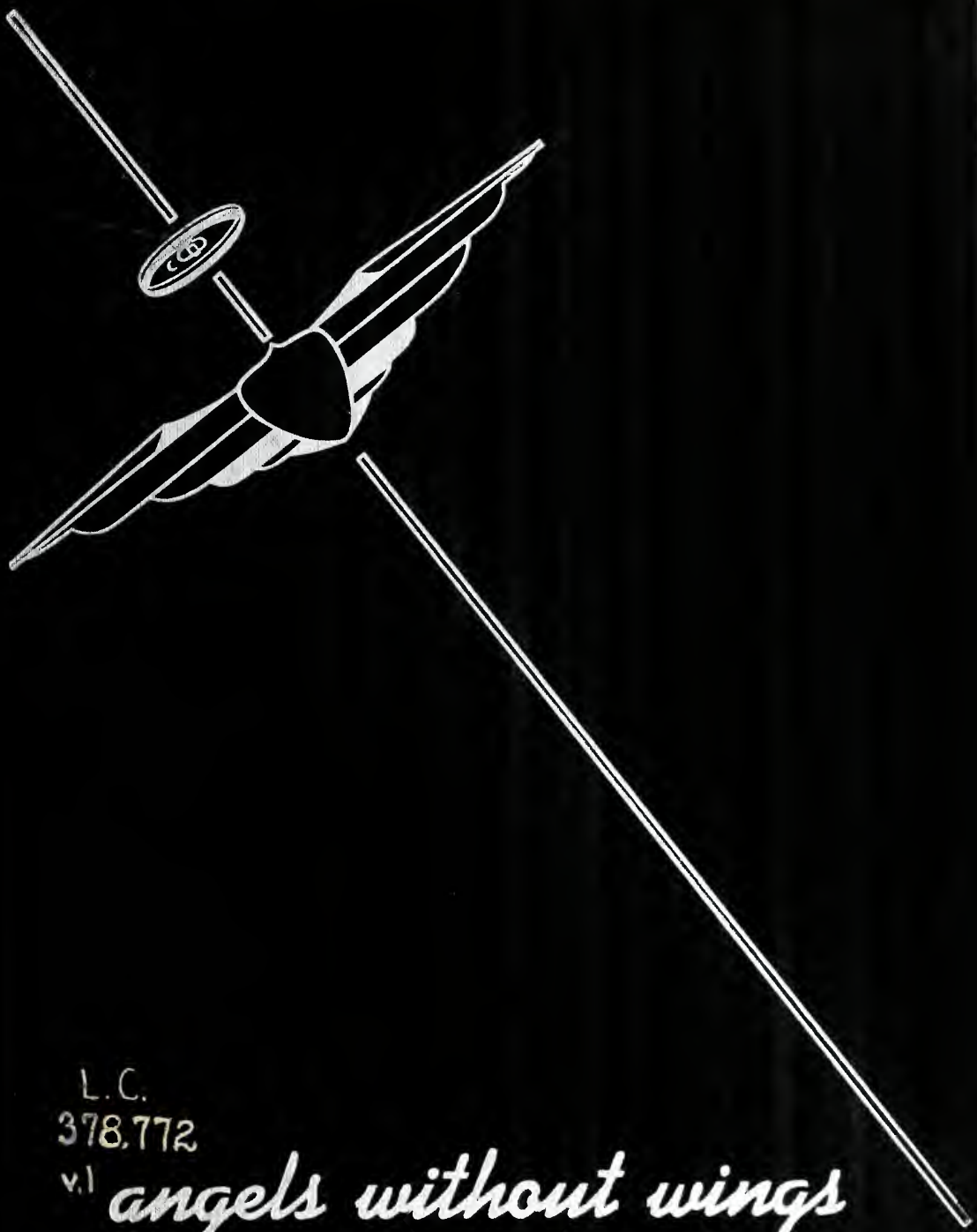

L.C.
378.772
v.1

angels without wings

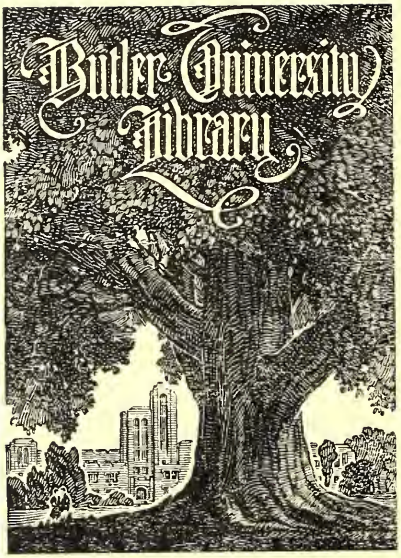
Butler University
Library

ARCHIVES COPY

In Memory:

This book is dedicated to the memory of Aviation Student Wallace F. Mechling, Jr., of Colliers, West Virginia, who died May 17, 1943, in the service of his country while a member of this Command.

Digitized by the Internet Archive
in 2010 with funding from
Lyrasis Members and Sloan Foundation

http://www.archive.org/details/angelswithoutwin194452nd

52nd COLLEGE TRAINING DETACHMENT (AIR CREW)

Butler University, Indianapolis, Indiana.

"BUTLER BILL" HAS GONE TO WAR!

The story of a dog's life at an institution of higher learning that has joined the Armed Forces. Yes . . . . . "Butler Bill" has gone to war!

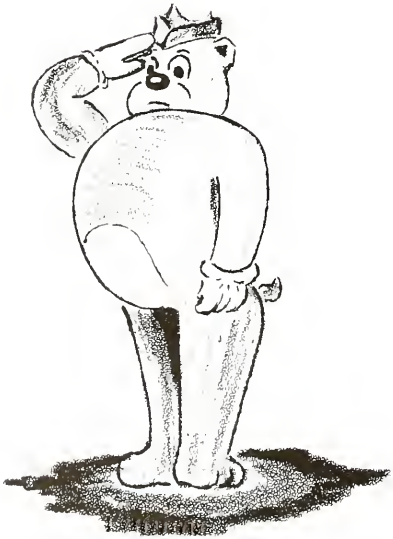

NOV 6 '45

LC 357.7.2

To the Men of the Fifty-second:

What a pleasure to be assigned as Commanding Officer at Butler University. To have a command where men are selected because they represent superior qualities of I. Q. and leadership. We have no average men here, but only those who have already shown they are in the top ten per cent of the nation's young adults. Your possibilities are unlimited, your future in the Army and world are in your hands to mold as you see fit. Did you ever stop to think that the Army Air Corps has over one hundred and twenty-five experts employed at Butler University for the sole purpose of improving every aviation student physically, mentally and morally? Never before has an opportunity for education been offered to mankind so liberal and well planned. After such careful planning are you ready to accept the responsibility?

Frequently you must take inventory of yourself and say, am I putting forth every effort to use all these opportunities? To reach the top of the ladder in life be sure your steps are not too large, but always in the right direction. When one mistake is made, profit by it and still push on. Leaders in this world are always criticized but if one can accept them and still grow, they become leaders of men. Never be satisfied in being an average officer or citizen, but determine to be the best.

In conclusion I consider it a real privilege to command such an outstanding group of Army Aircrew Students. May it always be said, "Nothing Can Stop the Army Air Corps."

Sincerely yours,

Captain Gist.

85189

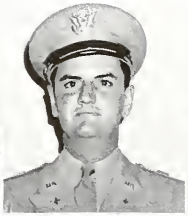

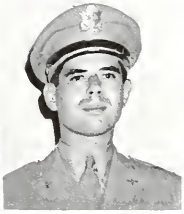

1st Lt. Eugene W. Phillips
Plans and Training Officer

2nd Lt. Frank X. Cagney
Post-Adjutant—
Summary Courts Martial Officer

2nd Lt. Rupert M. Meek
Postal Officer—
Assistant Tactical Officer

...STAFF...

1st Lt. Thomas J. McGuire
Physical Training Officer

2nd Lt. Ora W. Chandler
Supply Officer—Assistant
Plans and Training Officer

2nd Lt. Harold R. Carruth
Intelligence Officer—
Assistant Tactical Officer

PERMANENT PARTY

THE PERMANENT PARTY at this Post is the hardest working department. The enlisted men under the direction of our staff officers are the ones who make sure that the monthly pay envelope is correct, and take care of allotments, insurance, our personal records, and our supplies.

The Personnel Office is under the supervision of Master Sgt. J. E. McCredy. Staff Sgt. D. P. Giselard takes care of the service records while Staff Sgt. J. L. Gilley is in charge of insurance. The files are taken care of by Cpl. G. V. Kirkman and Pvt. J. A. Haw. Civilians are also helping us on our way. In this office there are three secretaries who are considered vitally necessary. They are: Miss Mary Jeanne Hunter, Miss Jeanette Orme, and Miss Mary Alboher.

The men who are responsible for our clean sheets and take care of our clothing issues and help us with our statements of charges are the supply non-coms. This department is capably handled by Sgt. L. H. Davis with the assistance of Cpl. R. W. Weber.

The letters from home or that special girl friend are in charge of Sgt. J. E. Hughes and Pfc. C. E. Madden.

Mrs. B. A. Boze, another civilian, may be considered the First Lady of this department. She is secretary to Lt. Cagney who is Post Adjutant. This position requires a great amount of responsibility which Mrs. Boze amply meets.

Sgt. J. L. Musher, the non-com who is thought of most, is working under Lt. Phillips in Tactical Operations. Later on, in the program, we will probably find that his guiding and training have helped us and the valuable hints that he has given us will undoubtedly give us much experience.

Technical Sgt. W. E. Royal is the man who is our friend. He takes care of penalties and demerits. Even though this is a hard job, he has handled it with extreme fairness. He is also in charge of the flight sections and is a valuable assistant to Lt. Phillips.

If there were more fact than fancy to the song, "The Permanent Party is winning the war, then what in the hell are we fighting for?", this department would have been in Tokio a long time ago.

THE MEDICS

THE MEDICAL STAFF here at Butler is under the direction of 1st Lt. Dorn S. Hower. The Medics, as they are more popularly known, receive little attention and appreciation. If it were not for these men, there would be many a sore foot or back ache, unattended, as well as other serious ailments.

Even though there is not a regular Post Hospital at this detachment the facilities on hand have been utilized to the utmost until it has been found that any thing can be taken care of, short of a severed arm or a broken heart. However, in cases that require more specialized treatment, emergency care can be given until it is more suitable to move the stricken to a hospital.

The Medical Department is composed of two main units. The ward and the dispensary. The ward is a cool and light room that can house twenty-eight beds including contagious cases. The dispensary has all of the facilities to manage minor operations and all other common ailments.

The administrative end is taken care of by Sgt. Leonard Friedman and his assistant, Pfc. J. E. Lipka. The sergeant handles all of the reports and records as well as supervising the laboratory samples and microscopic analysis. He also gives us our medical lectures and is in charge of medical supplies. Pfc. Lipka supervises post sanitation and venereal disease control.

T/5 H. J. Patch is a surgical technician, schooled in minor operations and bacteriology. He compounds drugs and also prepares innoculation shots.

T/5 K. L. Hulshizer is in charge of the ward and patients. He also supervises monthly physical inspections.

Pfc. A. W. Brooks and Pfc. B. E. Helmheckel, medical technicians, are assistants to Hulshizer. Helmheckel is in charge of mess sanitation.

The men of this command say, "Thanks" to the "pill rollers."

These pictures include more fully the various forms of treatment available at the dispensary as well as the facilities on hand. Complete medical treatment is given here. Immunization shots are given as well as other medicine. Massages as well as dressings are also taken care of.

All minor diseases and simple maladies are hospitalized. Any time a man is stricken with a serious ailment, emergency treatment can be utilized until movement to a general hospital.

Even though it becomes necessary to receive the "square needle" it has been found here that the "Medics" have always been available and have used extreme care in administering treatment to their patients.

OUR HOME

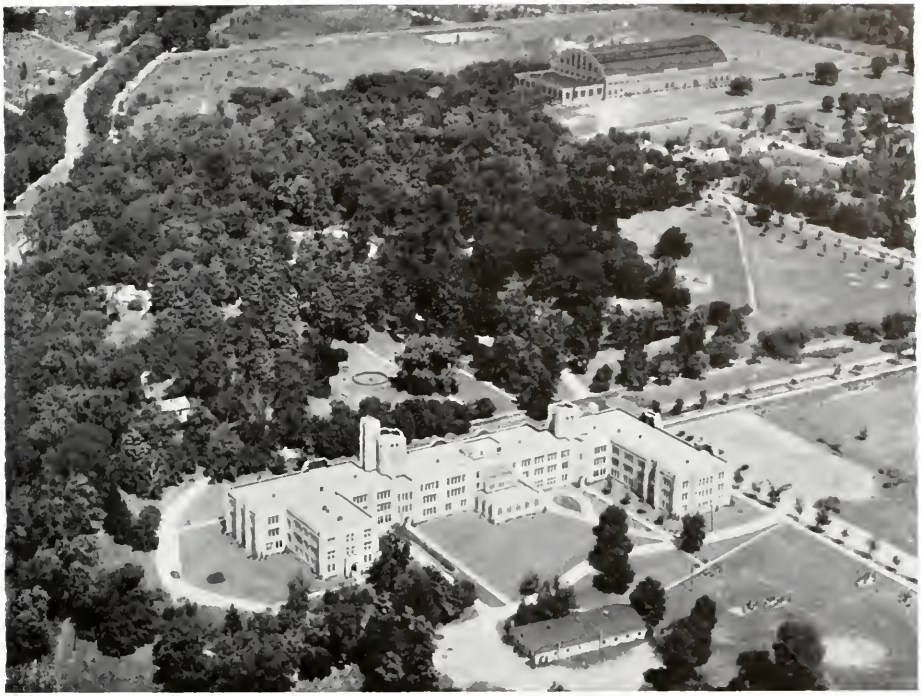

THE 52ND COLLEGE TRAINING DETACHMENT was established at Butler University on March 1, 1943. The Navy had already used the facilities as a training school for men who were taking schooling for signalling but with the arrival of the Air Crew, the Navy was on its way out.

When the first three hundred and fifty students arrived, they found that their ancient rivals treated them with extreme kindness and helped them whenever possible. Sleeping quarters were first originated in the Fieldhouse gymnasium with kaliki on one side and the blue of the Navy on the other. As more men came to fill up the normal complement of Army students it was decided that fraternity houses on the campus must be utilized.

Classes were formed in Jordan Hall under the experienced guiding of the professors of the university. The men are required to spend nine hours per day on studies which include academics as well as military and physical training periods. The scene of many an athletic event has been changed, now one may find the pilots of tomorrow groaning and straining just as the Butler Bulldogs of former years did.

The academics consist of 130 hours of physics as well as 60 hours each, of English, Geography, History and Mathematics. An hour of concentrated study is required each morning and evening. If the student does not comply with at least a 70% average in each of his studies on a two weeks basis, he is restricted on his Open Post privileges during the week ends. Less than ten per cent of the student personnel are required to be restricted for this purpose however.

Many extra curricular activities have held interest for the men. Among these are the Band, Swing Band, the Glee Club, and the Collegian Staff.

When we leave this place we will have found that it is one that will linger in our hearts and minds as still another great part of America that is definitely worth fighting for.

1 This barracks was formerly known as the Butler Fieldhouse. Many people will probably remember this place as the scene of the famous Butler Relays.

Now that the Aircrew is quartered here, many changes have taken place. The heating system was changed for a new and more modern plant. A mess hall and dispensary were built into what was once the Arena Floor.

2 Barracks 2, the former Lambda Chi Alpha house has taken over a definite change. With its members in theatres of war and in training camps, the Army finds itself left with a large pretentious home that tends to make life more pleasant for the new fraternity of Airmen that it houses.

3 Barracks 3, the home of Sigma Chi fraternity still has its "sweetheart" as in its famous song. Yes, many young men from all parts of America are living here now and a sweetheart is still in this house. This time it is one that has wings and a motor.

4 Barracks 4, was the house of Delta Tau Delta fraternity. For many years the Beta Zeta Chapter has been a credit to the Campus. Many of their members have done well in the business world. The house still has its glory retained, however, by the men of the Aircrew whom it shelters.

5 Barracks 5, the home of the White Star of Sigma Nu, is one of the newest houses on the Campus. The Epsilon Mu Chapter has left the Army with modern, comfortable living quarters which are enjoyed immensely by its occupants.

6 Barracks 6, belonged to Phi Delta Theta before the occupancy of the Aircrew. Indiana Gamma Chapter is the largest and oldest fraternity on the Campus. The large stone home was just recently completed. Of its famous Butler members, one is Hilton U. Brown. One of the celebrities of sports is the deceased Lou Gehrig.

CIVILIAN STAFF

Hilton U. Brown is the chairman of the Board of Directors of the University. He is one of the earliest graduates of Butler, the class of 1880, and also the signer of more than forty-five thousand diplomas. As an experienced financier and negotiator, the "grand old man" of the 52nd C.T.D. is a great friend.

Dr. Maurice O. Ross is president of Butler. He graduated from Kentucky Wesleyan University and received his A.M. and Ph.D. degree from the University of Chicago. Many of the difficulties with which the Army is daily confronted, are ironed out very quickly by him. He is also Dean of the College of Business Administration.

George F. Leonard is the coordinator between the college and the government. His regular position is to head the evening classes at Butler. Since the coming of the Aircrew, however, he has been very busy planning the schedules and the routine of the academic program of the aviation students.

Phillip M. Bail is the Dean of the College of Education. He holds an A. B. from Missouri Valley College and A. M. and Ph. D. degrees from the state University of Iowa. As a member of the civilian committee for the Aircrew Students he has done much to organize the studies.

FACULTY

BUTLER UNIVERSITY first opened its doors in November, 1855, in Indianapolis, Indiana, as the Northwestern Christian University. It was founded by Ovid Butler, a man interested in teaching Christianity.

In 1875, the institution's location was changed and in recognition of the many benefactions of Ovid Butler, the name was changed to that of Butler University.

From this period until 1925, the institution grew so rapidly that it was necessary to move to its present location.

It is located in the northwest part of Indianapolis approximately five miles from the center of the city. The grounds consist of two hundred and forty-six acres, complete with a canal, formal flower gardens, and a botanical garden which features Indiana trees, shrubs, and grasses.

The main building is Jordan Hall. It is in reality three buildings connected by towers. In it are class rooms and laboratories, administrative offices, a post office, book store, and cafeteria. The School of Religion, or Sweeney Chapel, is located five hundred yards northwest of Jordan Hall. It contains a library and chapel, class rooms and offices.

When Butler was assigned the enormous task of converting its educational system to meet the needs of the Army, it found itself faced with a heavy problem.

First, a committee of qualified supervisors was selected in order to assimilate our program with the facilities available. The committee included Dr. M. O. Ross, president of the University, Philip M. Bail, Dean of Education, and Prof. George F. Leonard.

In the school's program there were many classes attended by only one or two civilians. These were eliminated to supply the needs of the Army. To supply instructors, it was also necessary to reorganize the university's instructional program. Professors who are specialists in the different required subjects were utilized, and many others were called in from outside sources.

They too had a problem. Most of the professors had taught a course which conformed with college rules which were less confining than Army regulations. They were given set subjects with definite required systems for exploiting them.

The authorities at these advanced bases have sent back reports that the men from the 52nd College Training Detachment, as a whole, rank among the foremost as far as their studies and knowledge of military and physical training principles are concerned. Yes, the instructors at Butler may too, be considered expendable in the war effort.

THE MEN THE WORLD LOOKS UP TO

"NEVER BEFORE IN history have so many owed so much to so few"—with these simple words, Winston Churchill expressed the gratitude of the democratic world for the bravery, valor, and self sacrifice of that handful of airmen who, in the dark months of 1940, saved Britain from invasion and almost certain defeat. History will show, that in saving Britain from the chaos and destruction which has followed close on the heels of every Nazi victory, these few individuals gave to the free men of the world the most precious of all essentials of war—time. Time in which to build and rebuild: time in which to train, organize, and equip a new army which again would meet (and this time destroy) the Axis hordes which, overrunning the continent, had brought death and starvation to their "liberated" subjects.

Their tradition of unselfish devotion to duty, their display of courage over and above the call of duty, have never diminished. As the scope of the war increased, as America and other nations of the world, one by one, were drawn into the conflict, the members of "these few" increased as did their achievements. The Eagle Squadron of England has been replaced by the Eighth Airforce, the Flying Tigers of China by the Twelfth Airforce, until today our country has a formidable airforce in all parts of the world.

The numbers increased, and the tide of battle changed, because we were given that precious time. Tactics, also, changed. Defense changed to offense: occasional raids and sorties became frequent and devastating bombing assaults. Today no inch of Axis land is safe from attack; not one German, Italian, or Japanese is free from fear—free from that fear which the Luftwaffe was to have brought to the "decaying democracies." Today it is not we, but the enemy who is acutely feeling the terror of being bombed, the terror of being totally destroyed. The boomerang has returned with redoubled force. They have, from Tokio to Rome, to that "impregnable fortress" Berlin, (quoting Dr. Goebbels), felt the scorn and ire of a peaceable people who have been forced to fight in order to retain the right way of life!

Truly fortunate is the man now privileged to serve his country as one of "these few," who, in the early years of the war, served the world. Privileged is the man who wears those silver wings, which say much more than "I am a pilot." Wings are the fraternity pin of the most exclusive and honored group the world has ever known. They are the most coveted emblem of today. They say, "My owner is a member of that intrepid group; he is one of 'those few.' He is a brother of Colin Kelly, 'Buzz' Wagner, and Lieutenant General Frank M. Andrews."

Membership in this fraternity will always be exclusive, for the requirements are difficult. In addition to courage, every member must be physically perfect, he must be mentally alert, he must be resourceful. He must be superlative of soldiers and men. As General H. H. Arnold has stated, "A flier packs into thirty seconds of aerial combat, more action than an average man does in a lifetime." He must indeed be the man we all look up to.

Air crew students are today pledges, tomorrow members of this fraternity.

Flying today is a science. In order to fly a combat plane, (the most difficult of all to master), the pilot must be able to navigate, understand the theory of flight, and be a competent engineer. Proficiency in these sciences requires a substantial background. Our government, through the college training detachments, is now offering that background.

At no time in history has this country, or any country, placed before any group of men the opportunity of taking advantage of so complete and thorough a training course. But this opportunity carries with it obligations—obligations to yourself and to America.

The war is yet young; the Army Air Force is young, but the deeds of valor and heroism of its personnel are well known. Each of you will have your opportunity to carry on this tradition. The way in which you meet this test will be determined to a large degree by the way you accept your present training!

Going to School!

...STUDENTS...

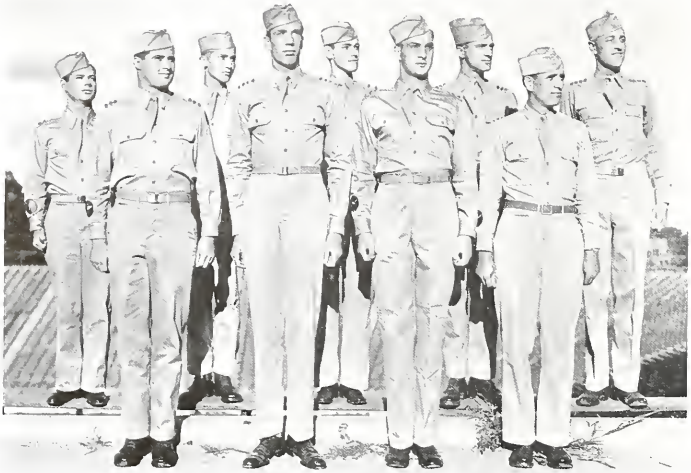

WING STAFF

First Row—Shaughnessy, Emmit F., Group I Commander; McDonagh, Phillip R., Wing Commander; Roussos, Socrates C., Wing Supply Officer; Kuvinka, George, Wing Adjutant.

Second Row—Mahon, Joseph A., Group II Supply Officer; Little, Harland B., Group I Adjutant; Fox, James J., Group II Adjutant; Lawson, James H., Group II Commander; Mortenson, Robert J., Wing Sergeant Major.

... WING ...

SQUADRON COMMANDERS

First Row—Willard, Joel, Sqd. F.; Smith, William H., Jr., Sqd. G.; Pence, Thomas A., Sqd. D.

Second Row—Hunter, James, Sqd. A.; Broyles, Mitchell T., Sqd. C.; Alley, Dorus D., Jr., Sqd. E.; Kaliss, Henry P., Sqd. B.

"OFFICERS, FRONT AND CENTER, MARCH!"—with this command the pride of the Detachment is on parade. To hold the rank of a student officer is not only an honor, but a responsibility as well.

Men are selected for these positions by a very thorough system. A man's bearing, his knowledge of Infantry Drill Regulations, his appearance, and his attitude towards the program are some of the major factors involved. Any previous military experience and the amount of academic education are also taken into consideration.

After certain men are selected from the field by utilizing the above qualifications, they appear before a board of commissioned officers and other student officers of the Wing Staff.

The men who are selected as candidates are placed on a two weeks probationary period to discover any complications. If they successfully pass their requirements, they are then placed in charge of respective details through an official student order. A copy of this is also sent along in their personal file to the Classification Center.

At this detachment there are six commissioned officers directly in charge of over a thousand men. If this organization were a part of the Infantry, there would be as many as fifty commissioned officers. Thus it can be seen that student rank means more than a title.

The student second lieutenant is the commanding officer of the basic tactical organization, the Flight.

Each squadron has an adjutant who is second in command and whose rank is similar to that of first lieutenant.

The squadron commander is in command of the basic tactical and administrative unit and is wholly responsible for records and supply, and all other items pertaining to the squadron. This rank is considered a captain.

Group commanders and their staffs are liaison agents between their respective groups of squadrons and the Wing Staff. They also bear the title of second captain.

In the Wing Staff there is the student commanding officer with the rank of first captain. He is considered the liaison agent between the commissioned staff and the student body. His staff is composed of a wing supply captain, a wing adjutant captain, the second in command, and the wing sergeant major.

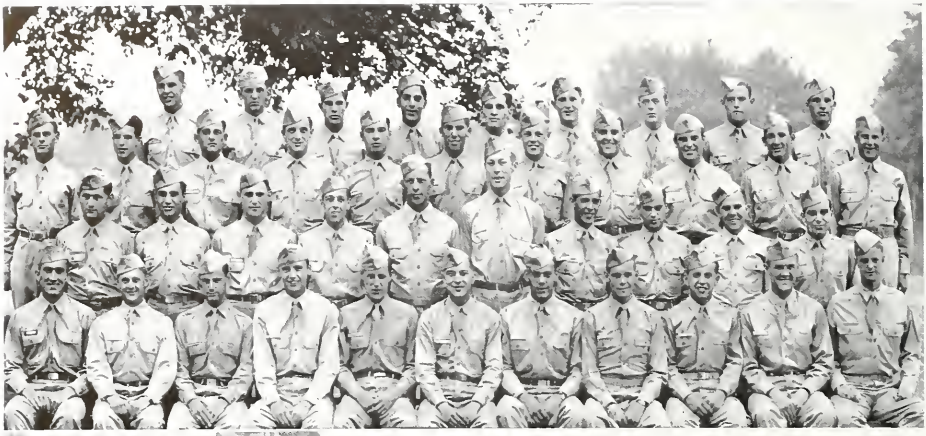

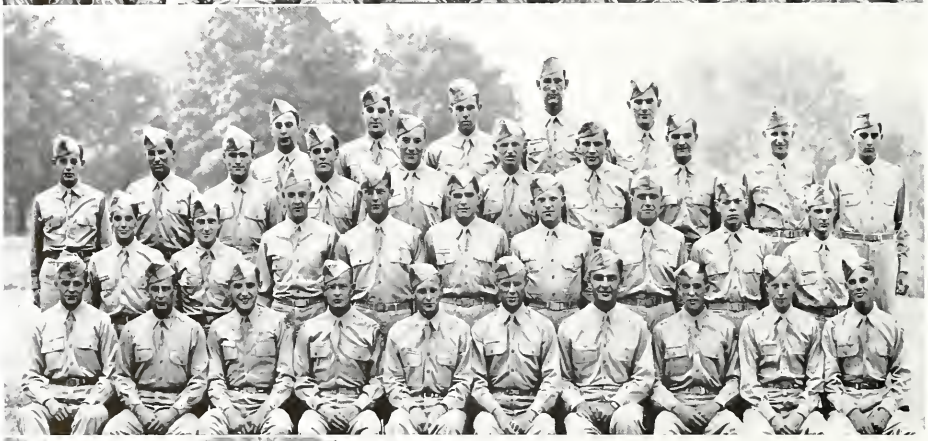

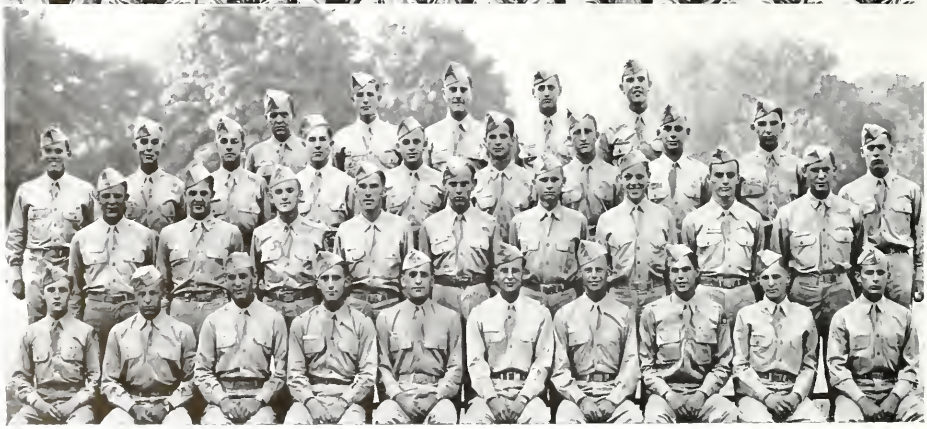

Now, after showing all the big shots and high moguls, comes the masses of men compiled with records as nearly correct as was possible to obtain.

Section 9 students reading from left to right. Bottom row, Charles Gobac; Charles R. Coombs; Alfred F. Barter; William M. Doyle; Roger E. Clement; Henry A. Egierd; Peter Q. McKee; Leslie L. Lind; John R. Bird; John N. Campbell, Jr.; William C. Allen.

Second row reading from left to right, William M. Friedberg; James A. Angelucci; Giles M. Denny; Lemuel D. Magill; Burton F. Beane; William Henry Kenyon; Fred C. Alfred; Ralph R. Corridon; Edmund L. Haines, Jr.; Victor J. Grimaldi.

Third row reading from left to right, August P. Marks; Bruce D. Bovey; Michel Baldner; Fredrick W. Hill; John D. Pedley; Stephen D. Bonjour; Raymond F. Hugg, Jr.; Armand H. La Pointe; Herbert S. Ambler; Phillip H. Koykka; Robert G. Goddard.

Fourth row reading from left to right, Norman M. Green; Herman L. Johnson, Jr.; Vasgen Babigian; Donald E. McCormick; Donald T. Hester; Robert A. FitzJames; John Gee Croft, Jr.; Edward T. Dzielak.

The following men also of section 9 were unable to be present, Howard K. Allston; Donvan V. Bowe; Walter H. Hill; Joseph John Kapuscinski; David Conti; Louis F. Lemon.

The records for these men with their home addresses were shipped before this list was compiled.

Section 17 students reading from left to right. Bottom row, Frank H. (Andy) Anderson, 415 Tennessee Ave., Alexandria, Va.; Edward D. (Goof-off) Chewening, Jr., 332 Lexington Rd., Richmond, Va.; Burton P. (B.P.) Lee, 313 St. Augustine St., Lynchburg, Va.; Milton B. (Mickey) Henson, 329 N. Forrest Ave., Buena Vista, Va.; Decatur J. (Tab) Holcomb, Danville, Va.; Junius H. (Pedro) Fulcher, 1411 Lafayette Blvd., Norfolk, Va.; John R. (Curly) Kurelich, 917 Hazel Ave., Ambridge, Pa.; Thomas H. (Singing Cadet) Mansel, 424 Glenwood Ave., Williamsport, Pa.; Maynard W. (Little Red) Hildebrand, 164 Linden Ave., Waynesboro, Va.; Warren T. (Flying Fool) Bowen, 3009 Park Ave., Richmond, Va.

Second row, reading from left to right, George C. (Tiger) Gilmer, 730 E. 1st St., Big Stone Gap, Va.; Albert L. (Al) Johnston, 607 Greendale Ave., Edgewood, Pa.; Warren J. Kraeuter, 73 Virginia Ave., Terrace, Pa.; Thomas F. (Sot) Crowder, Stoney Creek, Va.; James D. (Danny Boy) Keckley; Billy (Mother Clark) Clark, Hiwassee, Va.; Martin J. McGinley; Edward B. (Ed) Lassiter, 420 Blair St., Vinton, Va.; John S. Hackworth, Jr., 1219 Eighth St., Lynchburg, Va.

Third row, reading from left to right, Grant S. Hosteler, 508 Longridge Dr., Pittsburgh, Pa.; Carl B. (Hawk) Hawkins, 127 High St., Lumay, Va.; John C. (Lover) Lynn, R. D. No. 2, Belle Vernon, Pa.; William P. (La Rue) Joyce, 1229 Biltmore Ave., Dormont, Pa.; Erret B. (Jitter) Gray, Jr.; George A. (Jiggs) Mains, Box 386, Sutersville, Pa.; Richard D. Kamerer, 168 Second St., West Newton, Pa.; George W. (Wilbur) Flach, 4219 Camp St., New Orleans, La.; James W. (Cotton) Flanning, 44 Pierce Ave., Pulaski, Va.; Alvin E. (Hoot) Gibson.

Fourth row, reading from left to right, Mark M. (G. I.) Helf, 207 E. 91st St., Brooklyn, N. Y.; Paul F. (88) Keyes, 3903 58th St., Cheverly, Md.; John J. McCoy, 605 Second St., Brooklyn, N Y.; Jack S. (Shakespeare) Dunn, Bland, Va.; Warren G. (Big Red) Birnbaum, Jr., 3200 Stuart Ave., Richmond, Va.

These men, also of Section 17, were unable to be present, Stanley L. Calvert, 109 E. Glebe Rd., Apt. A, Alexandria, Va.; Hugh R. Jones, 422 W. 7th St., East Liverpool, Ohio; William D. Long.

Section 18 students reading from left to right. Bottom row, Cecil G. Lash; James E. Helms, Route 6, Box 321-A, Roanoke, Va.; Kimber D. Crowl, Jr., Elysburg, Pa.; Posey H. Jones, Jr., 216 Campbell St., Danville, Va.; George Kuvinka, 916 Schoonmaker Ave., Monessen, Pa.; Robert P. Barco, 307 26th St., Virginia Beach, Va.; Lester M. Chapman, 6000 Eastwood Terr., Norfolk, Va.; Hugh M. Figgatt, Jr., 1508 Pennsylvania Ave., Wilmington, Del.; Wayne R. Keller, RFD No. 1, Erwin, Pa.; William M. Lewis, Jr., Pineville, W. Va.

Second row reading from left to right, Fred C. Hale, 1606 Salem Ave., Roanoke, Va.; Dick A. McFarland, RD No. 1, Wellsville, Ohio; Gordon W. Craig, 829 Maryland Ave., Salem, Va.; William B. Kittle, 2117 Carolina Ave., Norfolk, Va.; Kenneth R. Belle; Joseph A. Ellett, 406 Washington Ave., Roanoke, Va.; Barnard W. Donovan, 661 Dumbarton Ave., Baltimore, Md.; John L. McCardel, 4321 Jefferson St., Bellaire, Ohio; James H. Lawson, Jr., 158 North Ave., Millvale, Pa.

Third row reading from left to right, Joseph B. Griffith, Jr., 1218 Myrtle Ave., Danville, Va.; Paul F. Kringel, Jr., 2601 N. Franklin Rd., Arlington, Va.; Charles F. Heartfield, 113 Willow Grove Court, Norfolk, Va.; George R. McIndoe, RD No. 1, Pitcairn, Pa.; William W. McClure, Jr., RD No. 1, Venetia, Pa.; Gregory E. Kane, 51 Arlington Park, Mt. Lebanon, Pittsburgh, Pa.; William P. Copenhaver; Julian H. Forlines, Virginia, Virginia; Burleigh N. Griffith, RFD No. 1, Cape Charles, Va.; Stanley B. Jackson, 312 Thorn St., Sewickley, Pa.

Fourth row reading from left to right, Asa T. Jones, Jr., Box 167, Chatham, Va.; Horatio C. Hoggard, III; Wallace W. Bybee, 221 Douglas Ave., Charlottesville, Va.; William P. Blackwell, Jr., Lionville, Va.; Judson M. Gardner, P. O. Box 775, Orange, Va.

The following men, also of Section 18, were unable to be present, Robert C. Lydic, 406 Lamar Ave., Wilkinsburg, Pa.; Hershell D. Mah'e.

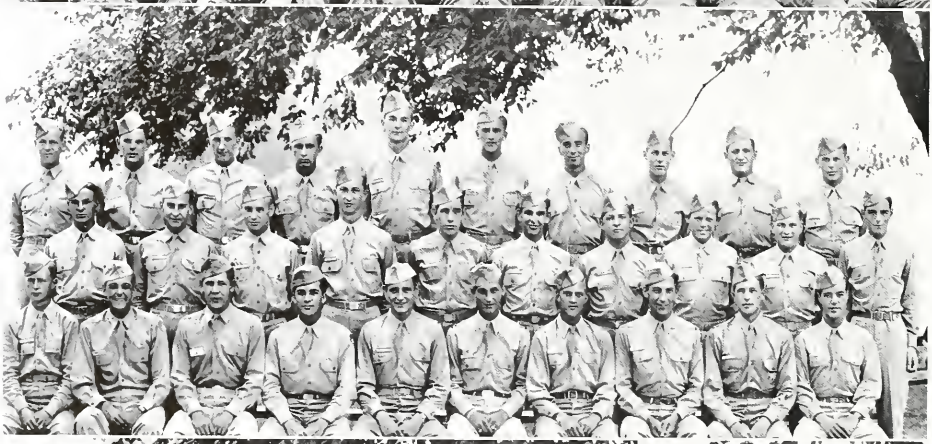

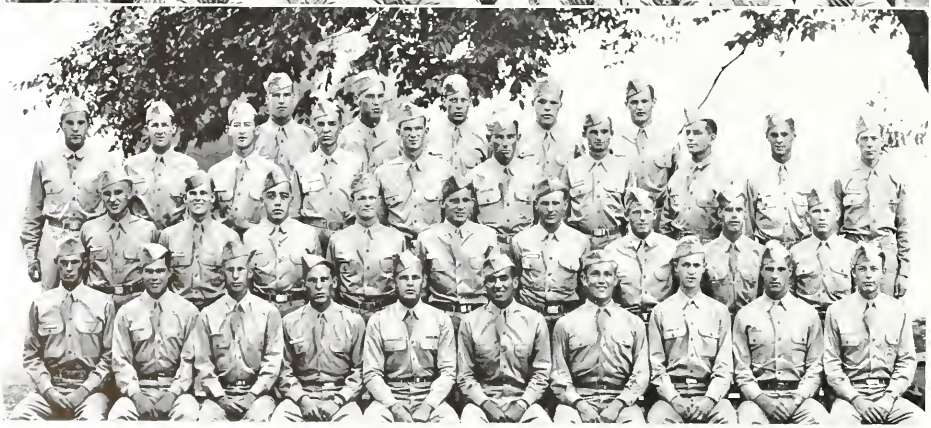

Section 19 students reading from left to right. Bottom row, Jack (Jexgie) Jaxgenson, 265 Center Ave., Elizabeth, Pa.; Stephen A. (Killer) Matvery, 215 Saline St., Pittsburgh, Pa.; D. D. (Awkward) Alley, 914 Auburn Ave., Roanoke, Va.; James J. (Sad Sack) Fox, 411 N. Sheppard St., Apt. No. 14, Richmond, Va.; James H. (Jungle) Lawson, 458 North Ave, Millvale, Pa.; Kenneth W. (Ridge Runner) Boylan, 9 E. Knatts Ave., Grafton, W. Va.; Charles W. (At Ease) Moss, 1700 Grave Ave., Richmond, Va.; Earl W. (Prop Wash) Perdue, 2011 Orange Ave., Roanoke, Va.; James S. (Johnny) Johnson, Jr., 913 Hamilton Ave., Petersburg, Va.; Wayne C. (Lover) Meyers, 116 W. Meyers St., Pittsburgh, Pa.

Second row reading from left to right, Calvin H. (Flash) Lynn, R. D. No. 2, Belle Vernon, Pa.; Joe J. (Ace) Kubla, 1030 Brachenridge Ave., Brachenridge, Pa.; P. J. (Crooner) Hern, 328 Roxbury St., Clifton Forge, Va.; A. D. (Sandy) Sandidge, 113 Rivermont Ave., Lynchburg, Va.; Edward F. (Baldy) Koch, 2312 Athenia St., Pittsburgh, Pa.; Buddy (Groundspeed) Lewis, 271 15th St., N. E., Washington, D. C.; Neal J. (Baron) Halpin, 2115 P. St., N. W., Washington, D. C.; Richard C. (Dick) Meadows, 2931 Mills Ave., N. E., Washington, D. C.; Calvin S. (Daddy) Martin, 3628 Davis St., N. W., Washington, D. C.

Third row reading from left to right, J. V. (Tingo) Martinago, R. D. No. 1, Irwin, Pa.; Floyd C. (Reverend) Marasco, 979 Jefferson Ave., Washington, Pa.; Howard L. (Shack-up) Marshall, Louisa, Va.; Melvin R. (Priscilla) Mardres, 1709 E. St., Washington, D. C.; Creed W. (Whitey) Hughes, Jr., 1342 1st St., New Brighton, Pa.; James R. (Slatz) King, McKeesport, Pa.; Robert B. (Hollow-head) Holladay, 330 High St., Salem, Va.; W. H. (Cue ball) Doss, 4305 N. Ashlawn Dr., Richmond, Va.; Robert C. (Kid) Bane, McAlpin Blvd.; Billy (Gobbler) Potts, Weedonville, Va.

Fourth row reading from left to right, Vince (Mish-Fay) Mihlfried, 611 Farragat St., Mellvale, Pa.; Billy (Iowa) Brown, Chariton, Iowa.

Section 20 students reading from left to right. Bottom row, Esley R. Davis, 413 High St., Chevy Chase, Maryland; Daley E. (Duke) Swanson, 368 Maple Ave., Elmhurst, Ill.; John P. (Jack) Bowery, 213 N. 26th St., Richmond, Va.; R. R. Masquelier, R. D. No. 1, Valley St., Box No. 244, McDonald, Pennsylvania; Kenneth F. Metivier, 331 Ashland Ave., Pittsburgh, Pennsylvania; Harland B. Little, Jr., 1324 Jefferson Park, Waynesboro, Va.; Don E. (Chenk) Hoelle, 1615 Warner Ave., Dayton, Ohio; Reuben D. (Rube) Lederman, 5444 Jackson St., Pittsburgh, Pennsylvania; Richard A. (Dick) Kinder, 5425 Conn. Ave., Washington, D. C.; Hugh S. Martin, Pittsburgh, Pennsylvania.

Second row reading from left to right, Harry H. Kelly, Washington, D. C.; William J. (Frenchy) Jarnsey, 917 Timberland Ave., Pittsburgh, Pennsylvania; Joseph D. (Joe) Allen, 3126 Cape Henry Ave., Norfolk, Va.; Edward A. (Eddie) Kocur, 300 Rachoad St., East Vandergrift, Pennsylvania; Otto D. (Mac) McAdams, Jr., 1010 Talbot Ave., Braddock, Pennsylvania; Bob (Ricky) Richardson, 1428 Kenwood Blvd., Roanoke, Va.; Chester F. (Dusty) Marchlenski, 4310 Water St., Wheeling, W. Va.; Raymond G. (Buster) Moffet, 2210 32nd St., S. E., Washington, D. C.; John O. (Mulley) Mullihinski, 200 Washington Blvd., Detroit Hts., Mich.; Goodman (Goody) Landis, 1331 Shady Ave., Pittsburgh, Pa.

Third row reading from left to right, Carl F. Hinshaw, Chalet Suzanne, Lake Wales, Fla.; R. A. Leyh, Pittsburgh, Pa.; Stanley C. (Stan) Miedlan, 505 Glenn St., Wilmending, Pa.; Ernest F. (Andy) Anderson, 5323 N. 5th St., Arlington, Va.; Bill McKillop, 2711 Borham St., Pittsburgh, Pa.; Frank J. (Panny) Marszalek, 785 Morelle Ave., East McKeesport, Pa.; Leonard Hoon, Ohio; Edmond T. Brown, 422 E. Jefferson St., Falls Church, Va.; Morris (Knobby) Knobovitz, 2161 Southern Blvd., The Bronx, N. Y.; Tom Marett, Valant, Pa.

Section 22 students appear alphabetically since no one of this section was here to identify these men as they appear on the picture.

Raymond I. Aasen, 126 E. California Ave., Glendale, California; Edwin R. Abbott, 546 Woodbury Ave., Pasadena, California; Donald S. Bisson, 2219 Durant Ave., Berkeley, California; Roy Black, Box 11, Chagrin Falls, Ohio; Verney G. Bowen, 223 Mariposa St., Brisbane, California; Harold P. Bowers, Route 1, Decatur, Alabama; Stanley J. Chisholm, 730 Lillian Way, Hollywood, California; Gerald L. Covey, 403 N. Stafford St., Portland, Oregon; Lawerence D. Craven, P. O. Box 275, Selma, California; Harry T. Cypher, 641 W. College St., Whittier, California; Don W. Driggs, 1107 N. 16th St., Boise, Idaho; Dale W. Ewing, 210 Hearne Ave., Cincinnati, Ohio; Godfrey M. Hayes, 1333 W. Arlington, Gainesville, Florida; Earl W. Heyer; Hobart L. Honck, Rt. No. 2, Box 138, Ojai, California; Dean H. Jeffers, Jr., 816 Wisconsin St., Lake Geneva, Wisconsin; John O. Kelley, 355 W. Market St., Salinas, California; Harold L. Kreamer, 1624 Dodge St., Dubuque, Iowa; Norman F. Leap, Citrus Experiment Sta., Riverside, California; Louis Lewis, 950 Olympias St., Chabot Terrace, Vallejo, California; Cornelius E. Mahoney, 6950½ W. George St., Chicago, Illinois; Harper K. Morris, R. F. D. No. 1, Rigby, Idaho; Frank W. Nielson, 192 North 2nd West St., Mt. Pleasant, Utah; Harry Pagels, 1204 Ella St., Beatrice, Nebraska; Carl Pierson; Raynel R. Riggs, 424 N. Y. St., Huntington, W. Va.; David T. Scheffman; Rogert W. Sevy, Sigund, Utah; Donald L. Shanahan; Glenn B. Shew, 3562 Lewis St., Long Beach, California; Robert L. Simpson, Rt. 10, Box 1085, Milwaukee, Oregon; Dale G. Smeltzer, Ollie, Montana; Donald L. Smith, 635 Florence St., Turlock, California; Norman R. Stickney, Smithland, Iowa; Oliver F. Stork, 1407 Maloney St., Houston, Texas; William H. Thompson, 1017 Fairmount Rd., Burbank, California; Ralph E. Thorson, Chatfield, Minnesota; Roger E. Trask, 30 Gardner St., Peabody, Massachusetts; Lambert A. Wood; William H. Young, Box 58, Mission Canyon, Santa Barbara, California.

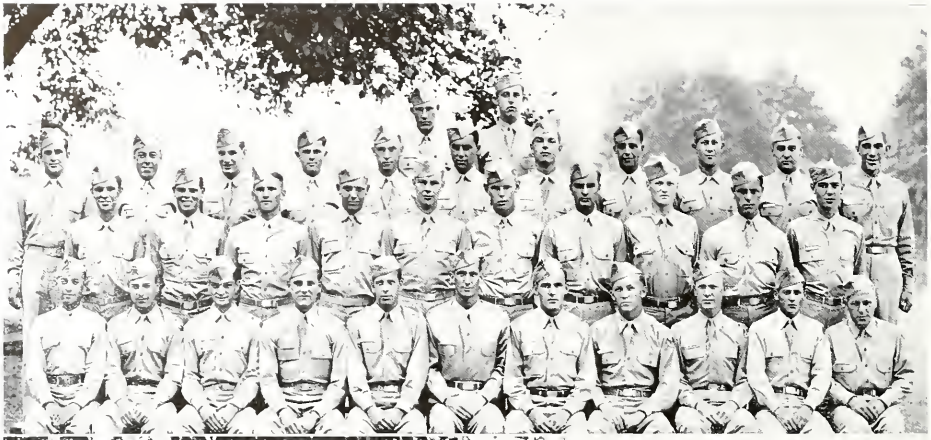

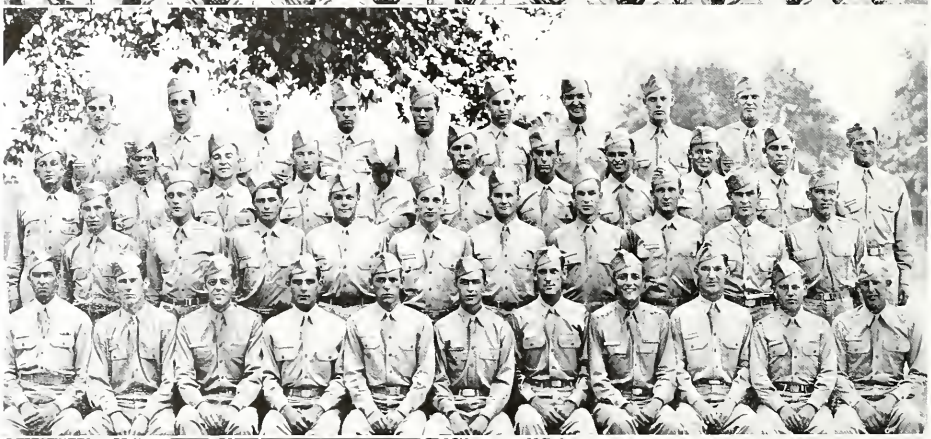

Section 23 students reading from left to right. Bottom row, Seymour M. Janowitz; Frank D. Reich, 18 W. 5th St., Columbus, Ga.; Chester L. Strunk, Rt. No. 3, Benton Harbor, Mich.; Bob C. Smith, 4401 Schulte Dr., Cincinnati, Ohio; Leo G. Copulos, 12317 Ohio St., Detroit, Mich.; James B. McCorstin, Jr.; Newman W. Hess, Jr.; Jack J. Pease, Jr.; Earnest L. Lindley; Robert C. Work; Charles E. Honey, 5379 Seneca, Detroit, Mich.

Second row reading from left to right, William L. Strickland, Hartford, Ala.; Edward D. James, 1625 Ruscomb St., Philadelphia, Pennsylvania; Arthur A. Saye, 19010 Firwood Rd., Cleveland, Ohio; Wilbur H. Stoltz, 151 W. 14th St., Holland, Mich.; Richard M. Voripaieff; Charles R. Coon, 4300 Kenwood Ave., Los Angeles, Calif.; Frank Olson, Jr., 767 Brewester St., Bridgeport, Conn.; Loren R. Papenguth, R. F. D. No. 7, Pontiac, Mich.; Glendon B. Patterson, 310 North Dunn St., Bloomington, Ind.; William E. Larkworthy, 100½ Summit St., Chagrin Falls, Ohio.

Third row reading from left to right, Hobert W. Newland, R. F. D. No. 2, Manton, Mich.; Roger W. Gilbertson, 413 Second Ave., North Wausau, Wis.; Jack C. Littleton; John E. Morgan, 700 Mount Vernon Ave., Fairmont, W. Va.; Richard J. Haworth; Robert L. Koval, 522 Clinton Ave., North Rochester, N. Y.; Thomas E. Taplin, 3090 Fairmont Blvd., Cleveland, Ohio; Maurice B. Otis, 92 Ballston Ave., Saratoga Springs, N. Y.; Walter S. Parker, Jr., Notasulga, Ala.; Irvin S. Taylor, 512 E. Clinton St., Huntsville, Ala.; Leroy L. Luno, 12351 Roselawn, Detroit, Mich.

Fourth row reading from left to right, Sinclair Streetman; William W. Parmenter.

These men, also of Section 23, were unable to be present, Richard Leuthouser, Summerset, Mich.; Clyde V. Orr, Jr., 3438 Norwood Blvd., Birmingham, Ala.; Henry E. Shellenbarger, Leslie, Mich.

Section 24 students reading from left to right. Bottom row, Merle G. (Woodie) Woodward; Max L. (Maxie) Bard, 611 Park Ave., Joplin, Mo.; Harley R. (Harl) Davidson, 73 Park St., Rutland, Vt.; Marion B. (Whitie) White, Horn Lake, Miss.; Robert A. (Bob) Blair, 1007 S. 28th St., Omaha, Neb.; John R. (Johnny) Erwin, 4414 Audubon Rd., Detroit, Mich.; Linton S. (Lint) Frost, 110 Fourth St., Ludington, Mich.; Robert J. (Mort) Mortenson, 311 N. Parkside Ave., Chicago, Ill.; John J. (Moiph) Murphy, 123 Hobson St., Newark, N. J.; Bernard H. (Shorty) Silver; Grant W. (Sweede) Wahilquist.

Second row reading from left to right, John W. (Johnny) Thomas, Rt. No. 5, Spokane, Wash.; Samuel B. (Sammy) Marshall, RD No. 1, Verona Rd., Verona, Pa.; John C. (Clarkie) Clark, 820 Beverly Rd., Bellflower, Calif.; William M. (Bill) Stolle, 5541 Walsh St., St. Louis, Mo.; Clyde A. (Frenchie) DuPuis, Star Route, Leavenworth, Wash.; Richard W. (Rick) Metz, 2175 S. Tyler Ave., Elmonte, Cal.; Edmond E. (Ed) Friand, 13545 Dyer St., San Fernando, Cal.; Lambert A. (Woody) Wood, Oracle, Ariz.; Frank W. (Frankie) Farnsworth, 1530 S. Spaulding Ave., Los Angeles, Cal.; Henry M. (Hank) Pearce, Jr., 126 S. White St., New Orleans, La.

Third row reading from left to right, Franklyn (Frank) Gordon, 2043 59th St., Brooklyn, N. Y.; Charles E. (Dave) Davidson, R. F. D. No. 2, MacDonald, Pa.; Alan M. (Al) Johnson, Spokane, Wash.; Harold A. (Web) Webster, 439 Clark St., Iowa City, Iowa; Hyman N. (Hymie) Weiss, 14 Craig Pl., North Plainfield, N. J.; Adrain E. (G. I.) Mazanec, Marsland, Neb.; George B. (Greek) Manos, 721 Scott St., San Francisco, Cal.; Merle R. (Hard Nose) Rubins, 28½ Rusalind Pl., Toledo, Ohio; Fred W. Froelich, 2037 Palmetto St., Brooklyn, N. Y.; John G. (Ole) Olson, 1726 Drake Ave., Centerville, Iowa; Franklin S. (Fry) Fryfogle, Rd. No. 2, Beloit, Ohio.

Fourth row reading from left to right, William H. (Limpy) Thomas, Runnells, Iowa; Burton G. (Burt) Neff, 4920 Knox Ave., Minneapolis, Minn.; Hjalmer R. (Hal) Molner, 1715 10 Ave., Menomonie, Wisc.; Clinton M. (Clint) Kingston, Box 512, Albany, Texas; Shane L. (Shay) Ayala, Box 87, Vermo, Cal.; Donald O. (Don) Stein, 436 N. Orange Dr., Los Angeles, Cal.; James (Jim) Healey, 1312 Tuscaloosa Ave., Birmingham, Ala.; Clark D. (Clarkie) Chinn, 803 S. 8th Ave., LaGrange, Ill.; Walter (Joe) Roe, Rt. No. 9, Box 188, San Antonio, Texas.

Section 25 students reading from left to right. Bottom row, Ralph S. Tarell, Chaplin, Ky.; George H. Richards, 113 W. Front St., Buchanan, Mich.; Millard A. Gillham, Box 297, Clarendon, Tex.; Oliver W. Lewis; Henry S. Schiederstein, Jr., 124 Williams St., Elyria, Ohio; Clarence E. Condit; William T. Ward, 1739 N. 17th St., Birmingham, Ala.; Chester R. Tingle; Frank D. Nichols, Jr., 6801 Euclid Ave., Cleveland, Ohio; David W. Holben, 13581 Birwood, Detroit, Mich.; Victor N. Shook, 513 Mulberry, Troy, Ohio.

Second row reading from left to right, Norman R. Seaman, R. F. D. No. 1, Clinton, Ohio; Albert J. Willingham, Jr.; James A. McDonald, 536 E. Maplehurst, Ferndale, Mich.

Third row reading from left to right, Eugene D. Scharnhorst, 5081 Wineste Ave., Cincinnati, Ohio; John W. Patterson; Kenneth C. Shuey; George W. Wayman, 907 Grandview Ave., Belleview, Ky.; Douglas B. Owen, 1649 Chestnut St., Bowling Green, Ky.; Arthur L. Lied, 807 Minnesota Ave., Gladstone, Mich.; Harry N. Jones, Jr.; Frederick J. Scholtz, Jr., 1628 E. 65th St., Cleveland, Ohio; Jack C. Shupert, 1027 Princton Blvd., Elkhart, Ind.

These men, also of Section 25, were unable to be present, John Dietz, Jr., 5533 N. 33rd St., Milwaukee, Wis.; Robert M. Fowler; Bishop A. Hucherson, Jr., Seville Apts., Ft. Meyers, Fla.; Khaleel J. Kabalen, 195 N. 29th Ave., St. Petersburg, Fla.; Forrest E. Kincaid, R. R. No. 1, Hawesville, Ky.; William A. McManus; James M. Maher; Edward J. Moppert, Jr., 2 English Village, Cranford, N. J.; Charles A. Nix, Achmar, Ala.; Harry P. Pardue; Lowell M. Parrish, Jr., T.V.A., Paris, Tenn.; Eugene S. Rohrich, 1526 W. Exchange St., Akron, Ohio; James F. Rourke, 320 S. 7th St., St. Richmond, Ind.; Gorman W. Siler, 412 Green, Williamsburg, Ky.; Gordon White, Chicago, Ill.

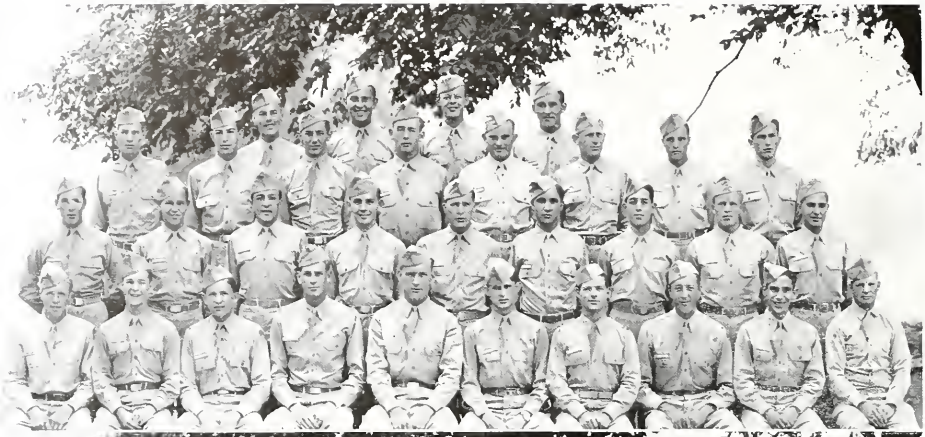

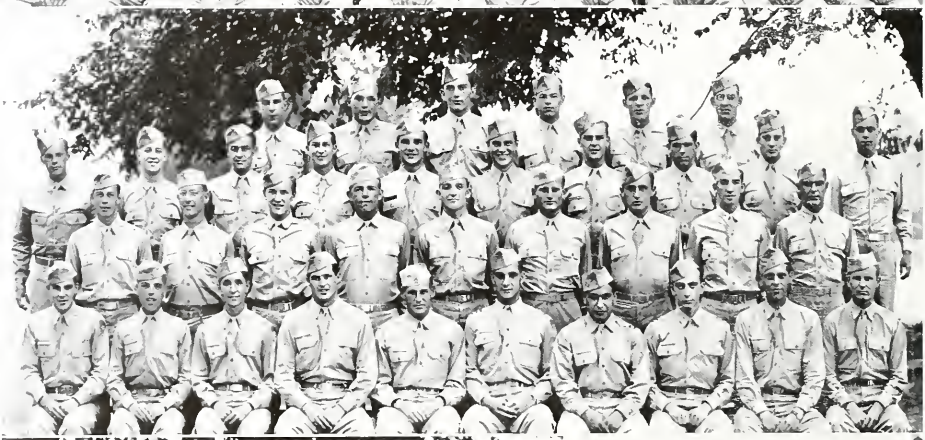

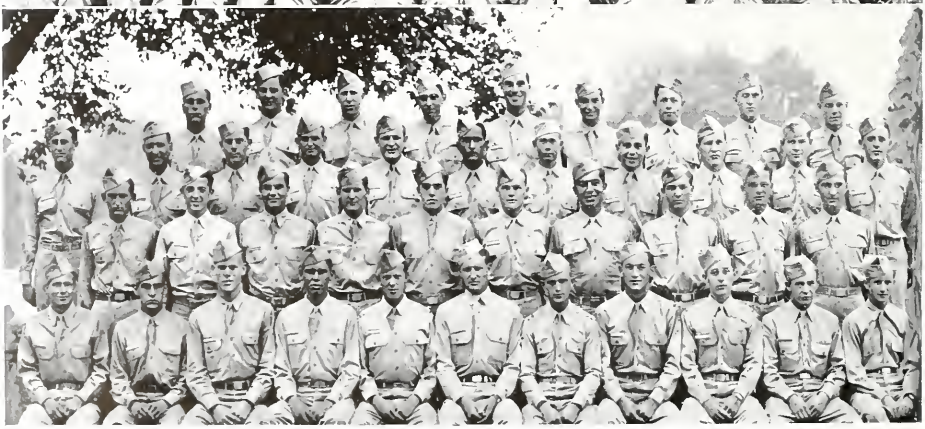

Section 26 students reading from left to right. Bottom row. Sydney (Sid) Larson, Sioux City, Iowa; Joseph G. Eddy, St. Louis, Mo.; Harry Setter, Manhattan, Kansas; Glen (Red) Deatherage, Los Angeles, Cal.; Richard (Phil) Moore, Knightstown, Ind.; William (Stinky) Spears, Los Angeles, Cal.; Joseph (Browny) Mahon, Fresno, Cal.; Walter (Pete) Petri, Los Angeles, Cal.; Benjamin Golden, Brooklyn, N. Y.; Stanley (Rabbitt) Koneska, Philadelphia, Pa.

Second row reading from left to right, Alfred Gersin, Houston, Texas; Ralph (Scotty) Scott, Kansas; Stanley (Stumpy) Hayes, Monteray, Cal.; James (Jim) Back, Kansas City, Mo.; Bernette (Berny) Simonsen, Los Angeles, Cal.; Merlin (Merle) Daye, Milwaukee, Wis.; Andre Villard, Los Angeles, Cal.; Martin (Dizzy) Belus, Hitchpost, Wyo.; Vernon (McTavish) McGaffin, Sioux City, Iowa.

Third row reading from left to right, John (Johnny) Corey, Minneapolis, Minn.; Charles (Chuck) Culbertson; Joseph (Joe) Hughes, Earlville, Ill.; John (Lamby) Lamb, Oreana, Nev.; Fredric (Pop) Hiatt, R. R., Arcadia, Ind.; Lewis (Hooty) Galbraith, Milfred, Texas; Reed (Reedy) Carstins, Dallas, Texas; Alec (Moody) Mestman, Los Angeles, Cal.

Fourth row reading from left to right, James (Sully) Sullivan, Pasedena, Cal.; E. P. (Gene) Venzke, Los Angeles, Cal.; James (Jim) Jensen, Detroit, Mich.; Joseph (Joe) Mishasek, Clarke Mills, N. Y.

Section 27 students reading from left to right. Bottom row. Keith D. (Herby) Herbert, Main St., Wampum, Pa.; Robert H. (Worry) Owens, 2115 Watson Ave., Alliance, Ohio; James F. (Dago) Polisini, 31 Crawford St., Middletown, Ohio; Emmit F. (Irish) Shaughnessy, 118 E. 204th St., Euclid, Ohio; Joel (Joe) Willard, Union, South Carolina; Socrates C. (Greek) Roussos, New Castle, Pa.; Leopold (Gouchо) Lozano, 3504 Folsom Ave., Los Angeles, California; Abraham J. (Blacksheep) Latum, 2624 W. Thomas St., Chicago, Ill.; Jerome S. (Chicago) Cinman, 1311 Washbash St., Chicago, Ill.; Edward A. (White Dome) Dover, 129 3rd St., Ann Arbor, Mich.

Second row reading from left to right. Bruce T. (Bumstead) Newstead, 9603 Robson Ave., Detroit, Mich.; Herbert V. (Pop) Burkhart, 905 N. 9th St., Lafayette, Ind.; George R. (Jeep) Smoleny, 710 E. 92nd St., Cleveland, Ohio; William T. (Nigger) Sims, York, Ala.; Casper B. (Bubbles) Hughes, Jr., 7007 Neckel Ave., Dearborn, Mich.; Reinhold J. (Dishwasher) Kisser, 32 College St., Batavia, Ill.; Paul J. (Romeo) Korson, Suttons Bay, Mich.; Gordon W. (Engineer) Yuellig, 551 Considine Ave., Cincinnati, Ohio; Arthur L. (Square) Hart, Jr., 3214 Brightwood Ave., Baltimore, Md.

Third row reading from left to right. Vernon E. (Tiger) Taylor, Climax, Mich.; Douglas A. (Doug) Dow, Vancover, British Columbia, Canada; Paul V. (Wolf) Osgood, 607 W. 3rd Ave., Flint, Mich.; Harry J. (Lindy) Lindle, Jr., 3722 Robb Ave., Cheyiot, Ohio; James S. (Muscles) MacBain, River Road & Poverty Lane, Hinckley Lake, Ohio; Robert O. (Stormy) Arnold, 2315 N. 60th Ave., Omaha, Neb.; Gerald P. (Jerry) Horan, 4500 N. Artesian Ave., Chicago, Ill.; Charles J. (Skirt) Schmalstig, 716 Haynes St., Dayton, Ohio; Paul B. (Mac) McClue, Snedekerville, Pa.; Thomas J. (Prof) Geers, 1835 Weyer Ave., Norwood, Ohio.

Fourth row reading from left to right, Noble C. (Sam) Doss, Jr., 221 Main St., La Grange, Ga.; Leo J. (Stinky) Habel, 8098 Badger Ave., Detroit, Mich.; Edwin E. (Polok) Lipowski, 3134 W. 17th Pl., Cleveland, Ohio; James H. (Cal) Schumacher, 2254 Feldman Ave., Norwood, Ohio; Arthur J. (Tailspin) Evans, 611 W. Crawford St., Ebensburg, Pa.; Donald J. (Suzy) Leuenberger, 1612 Crescent Ave., Fort Wayne, Ind.

The following men, also of Section 27, were unable to be present, Charles J. Hines, 680 Sheriden Drive, Muskegon, Mich.; Herbert N. Muehlhausen, 6038 Sheridan Rd., Chicago, Ill.; George F. Reddick, Jr., North Jefferson St., Perry, Fla.; David T. Parker, 1901 5th Ave., So. B'ham, Ala.; James R. Reynolds, Jr., 130 Thatch St., Auburn, Ala.; Edwin F. Pearson, Moulton, Ala.

Section 28 students reading from left to right. Bottom row. William W. (Little Moe) Moore, 3153 E. Green St., Pasadena, Calif.; Damon (Gunner) Tower, 707 Columbia St., Kelso, Wash.; Donald W. (Mac) McKenzie, 801 N. Alpine Dr., Beverly Hills, Calif.; John S. (Long John) Fox, Jr., Route No. 1, Salado, Texas; Mitchell T. (Mike) Broyles, Cherokee, Texas; Albert C. (Jorn) Ewing, 2519 E. 43th St. Terrace, Kansas City, Mo.; Frank A. (Polock) Perkoski, 50 Staly St., Moranaqua, Penn.; John (Lucky) Lucchesi, 771 Almaden Ave., San Jose, Calif.; George D. (Sis) Walston, 4420 Garfield St., Sioux City, Iowa; Ernest E. (Steve) Stevens, 1501 W. 1st St., Marion, Ind.; Dale A. (Young Soldier) Kelly, C. M. R. 95 El Vista Ave., Peoria, Illinois.

Second row reading from left to right. William T. (Club Foot) Kelly, 16 N. 21th St., Billings, Montana; Jack W. (Chick) Kresbach, 1418 W. Atkinson Ave., Milwaukee, Wisconsin; Warren R. (Lefty) Kemp, 178 Lexington Ave., Westwood, N. J.; Richard D. (Doogie) Richardson, Box No. 629, Liberty, Texas; Walter F. (Young Push) Pusch, 1918 Montecito Drive, Glendale, Calif.; Morris L. (Dick) Davidson, R. F. D. No. 2, Scottsbluff, Neb.; Albert (Moe) Markarian, 4717 Geary St., San Francisco, Calif.; James T. (Smitty) Smith, Box No. 128, County Line, Okla.; Calvin (Bubbles) Conroy, 8210 Gould Ave., Hollywood, Calif.; Lawrence R. (Ronnie) Ryan, Variana, Iowa.

Third row reading from left to right, George (Muscles) Houck, 1842 Caramay Way, Sacramento, Calif.; Harry B. (Scotty) Duncan, 147 Grandview, Los Angeles, Calif.; Kenneth L. (Ken) Robinson, Box 83 Perry St., Walbridge, Ohio; Ray Jack (Whitt) Whittaker, Route No. 1, Lawrenceville, Ill.; Wilford (Chaplain) Campbell, 1923 4th St., Perry, Iowa; Rudy Alvin (Bean Bandit) Reyes, 233 Lemon Ave., Fresno, Calif.; William V. (Gremlin) Grumbles, 815 Hoefgen Ave., San Antonio, Texas; Clifford W. (Fucher) Aldefer, 334 W. Foothill Blvd., Azusa, California; Earl R. (Dispensary) Dela Mater, 5146 Nokomis Ave. S., Mpls., Minn.; Douglas C. (Doug) Martin, R. R. No. 1, Tocuca, Ill.; Donald W. (Reverend) Tague, Intake, Montana.

Fourth row reading from left to right, Vitor T. (Tailspin) Nikolenko, 7150 Sunset Blvd., Hollywood, Calif.; James (Bright Eyes) Orcutt, 3447 Main St., Joplin, Mo.; Herman A. (Cotton) Lumpkins, Route N. Tucia, Texas; Louis (Lucky Louie) Lehner, Box 267 Safford, Arizona; Huber (Little Abner) Matthews, 1512 S. 16th St., Waco, Texas; Jack W. (Sniffy) Morris, Box 32 Haskell, Texas; Al E. (Moe) Huntsman, 1810 Ave. M, Lubbock, Texas; William D. (Bill) Finger, 2216 29th Ave. South, Nashville, Tenn.; Leslie L. Lind, Seneca Falls, New York.

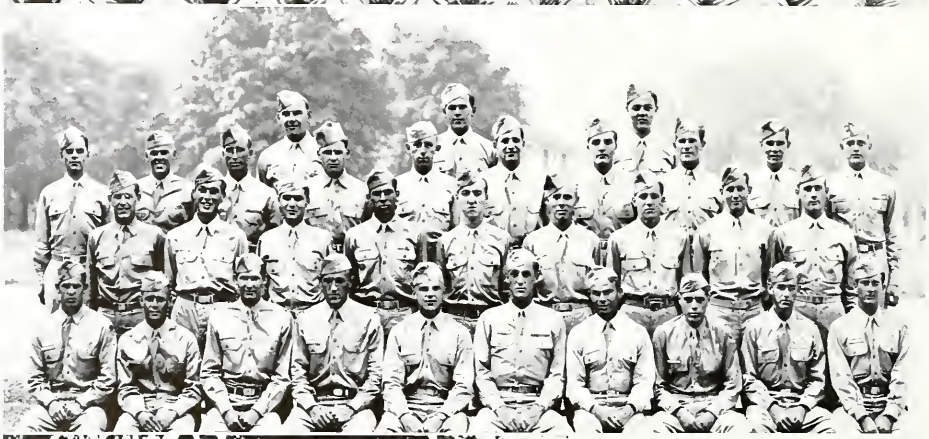

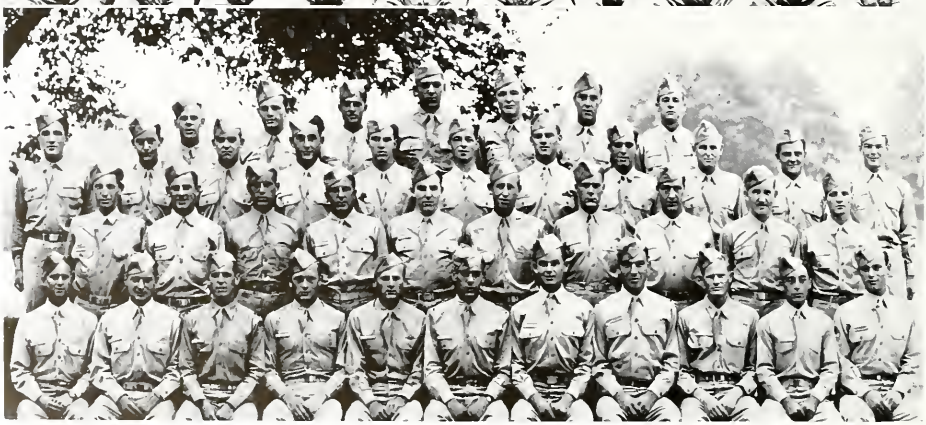

Section 29 students reading from left to right. Bottom row, Gerald E. (Jerry) Warren, 608 N. Monroe St., Bay City, Mich.; Thomas E. Outlaw, 1409 41st St., Birmingham, Ala.; Joseph F. (Mule) McGee, Eutaw, Ala.; Walter P. (Ossie) Santel, 120 W. Voorhees St., Reading, Ohio; James P. (Jim) Frink, 1417 Central Ave., Charlotte, N. C.; William H. (Hank) Smith, Jr., 387 N. South St., Mt. Airy, N. C.; Arris (Mickey) Owen, Jr., 4130 San Carlos Dr., Dallas, Texas; Crowell H. Whaley, 905 6th St. S. W., Birmingham, Ala.; Robin M. (Bob) Wheaton, Brook Circle, Griffin, Ga.; Raymond J. (Ray) Madgett, 6956 Noble Ave., North College Hill, Ohio; William W. (Dutch) Clark, 648 Park Ave., E. Palestine, Ohio.

Second row reading from left to right, Glenn N. (Nick) Youngman, Germantown, Ky.; William (Bill) Kovach, Rt. No. 1, Bad Axe, Mich.; Charles Y. (Rosy) Rounsavell, 935 Somerset Dr., Charleston, W. Va.; Robert H. (Bob) Archer, 484 Lessig Ave., E. Akron, Ohio; Bernard E. (Ben) Hewett, 5232 Willis Ave., Dallas, Texas; James D. (Jimmy) Randall, 4406 Cherry St., Erie, Penn.; John F (Mac) McDevitt, 10 Church St., Cincinnati, Ohio; Nicholas Czytajlo, R. F. D. No. 1, Yardley, Pa.; Hamlet S. White, 136 Druid Ave., Spartanburg, S. C.; William C. (Chick) Coleman, 620 Tuscaloosa Ave., Birmingham, Ala.

Third row reading from left to right, Raymond C. (Geech) Thompson, 53 Anson St., Charleston, S. C.; Homer L. (Bud) Fitch, 133 Beniza Ave., Youngstown, Ohio; Joseph (Joe) Leatherman, 107 Howe St., Lodi, Ohio; James E. (Jim) Sphar, 3943 Spenser Ave., Norwood, Ohio; Philip M. (Phil) Sternfeld, 1600 Seward Ave., Detroit, Mich.

The following men, also of Section 29, were unable to be present, Otto Komarek, R. F. D. No 1, Three Oaks, Mich.; Anthony G. (Crash) Cenasale, 1221 Delaware Ave., Ft. Wayne, Ind.; Elmer E. (Joe) Denhard, R. R. No. 1, Carleton, Mich.; Ned Idelkope, 830 Sheridian Ave. North, Minneapolis, Minn.; Robert E. Lough, R. R. No. 4, Rockville, Ind.; James M. (Mac) McMullen, 513 Storer Ave., Akron, Ohio; Marvin E. Poland, 303 N. Hillside, Wichita, Kansas; Alfred B. (Peanuts) Price, 914 Old Hickory Rd., S. Jacksonville, Fla.; Lowell L. (Jug) Ramsey, 1506 E. Brainard St., Pensacola, Fla.; Donald L. (Snookie) Snook, R. R. No. 2, Derby, Iowa; Robert E. (Weasel) Wickham, 105 Church St., Charleston, S. C.; Marshall N. (Mike) Wolfe, 300 E. Bragg St., Greensboro, N. C.; Arthur (Male) Plan, 506 West 12th St., Birmingham, Ala.; Orah Walter Fry, Rt. 2, Box 84, Selah, Wash.; Van G. (Buddy) Williamson, 409 5th Ave., Eastman, Ga.; James G. T. (Jim) Martin, 327 Denny Road, Denny Terrace, Columbia, S. C.; John J. Reynolds, 1289 Pasadena Ave., N. E., Atlanta, Ga.; Aldo (Henry) Mazzoni, 1310 Fifth Ave., Pittsburgh, Pa.; Joseph R. (Joe) Wilson, 806 Main, Conway, S. C.; Carl A. (Th Horn) Tice, 33 N. Forge St., Akron, Ohio; Erwin A. (Ery) Sierra, 1929 Goodman Ave., College Hill, Ohio.

Section 30 students reading from left to right. Bottom row, Lonnie (Bow) Bowman, Lomita, California; Howard L. (Hokie) Hokana, N. Hollywood, California; John W. (Jack) Reynolds, 212 E. McKinley St., Sunnyvale, California; Grant J. (Al) Allen, Box No. 2, Thacher, Arizona; Eugene E. (Rocky) Rocknowski, Cleveland, Ohio; James M. (Jan) Hunter, Jr., Mariana, Arkansas; Edward J. (Ed) Parma, 220 S. Main St., Ennis, Texas; Kenneth P. (Ken) Pace, 504 4th Ave., Seattle, Wash.; Jack H. (Slim) McMahon, 2222 N. 34th St., Kansas City, Kansas; William E. (Porky) Dennis, Jr., 1085 Rialto Ave., Venice, Calif.

Second row reading from left to right, Rowland L. (Cal) Calligan, 643 Joseph St., Hillsdale, Mich.; Byron E. (By) Crum, 816 Spruce St., Indianapolis, Ind.; Walter (Conk) Conklin, 605 W. Graisbry Ave., Audbon, N. J.; Henry L. (Gabby) Avon, 102 Azuza Ave., Azusa, California; Loren G. Jorden, 1444 Kingry St., Columbus, Ohio; Guy W. (Pate) Payton, Box No. 28, Agnew, California; Anthony P. (Tony) Canzano, 3782 Valleybrink Rd., Los Angeles, California; Elden L. (Sug) Sweet, 340 Park Ave., Orcutt, California; Leslie W. (Les) Sorenson, Flaxton, North Dakota.

Third row reading from left to right, Wesley H. (Wes) Fisher, 2584 Ross Rd., Palo Alto, California; Douglas W. (Andy) Anderson, 1148 N. Wilson Ave., Pasadena, Calif.; Leo E. (Rooster) Murry, Moweaqua, Ill.; Charles F. (Chuck) Emler, 131 S. Main St., Wichita, Kansas; Kenneth R. (Buttercup) Wiscup, 709 S. Main St., Oxford, Ohio; Pete N. (Elec) Eliopoulos, 500 W. 1st St., Aberdeen, Wash.; George M. (Count) Avdek, Kensington Peke St., Muskegon, Mich.; Donald A. (Sally) Salopek, 135 Saturn St., San Francisco, Calif.; Robert H. (BB) Burke, Bucyrus, Kansas; Jonny W. (Daddy) Hand, R. F. D. No. 1, Box No. 332, Malvern, Arkansas.

Fourth row reading from left to right, John (Baldy) Myszenski, 2312 Yemauo St., Hamtramck, Mich.; George W. (Corn Fleck) Fleck, 2324 10th Ave., Los Angeles, Calif.; Donald A. (Pep) Pepper, 1304 Campbell St., Topeka, Kansas.

Section 31 students reading from left to right. Bottom row, Jack W. Epperson, Los Angeles, Calif.; Robert E. Hornibrook, Seattle, Wash.; Grover S. (Gus) Elliot, Elgin, Ill.; Harry E. Wells, R. R. No. 4, Angola, Ind.; John G. (Tray) Travinsky, 1916 N. 41st St., Omaha, Neb.; Peter Q. McKee, Petersborough, N. H.; Burt R. Dyar, 423 N. Harvard Rd., Hollywood, Calif.; Gordon L. Shepherd, R. R. No. 2, Oshkoch, Neb.; Hans R. (Abner) Mulberg, 219 N. Pilgrim St., Stockton, Calif.; Earl D. Morgan, Pocatello, Idaho; Robert Hemminger, 1224 White Ave., Fremont, Ohio.

Second row reading from left to right, Edward H. Fishman, 1123 Congress Ave., Indianapolis, Indiana; John Kerschbaum, 1265 W. 71st Pl., Chicago, Ill.; Robert E. Filback, R. R. No. 2, Bark River, Mich.; Michael (Mike) Lahola, 12024 Lowe Ave., Chicago, Ill.; Robert B. Lamb, Ventura, Calif.; Robert L. Ferguson, 1307 University Ave., Berkley, Calif.; Charles W. (Lief) Erickson, Topeka, Kansas; Howard Dennis, Myton, Utah; Earl H. Boyd, Inglewood, California; James J. Foster, 422 N. Lorraine, Wichita, Kansas.

Third row reading from left to right, Harry R. Gadhue, Burlington, Vt.; Chester C. Cox, Los Angeles, Calif.; Lawrence Hornaday, 3025 S. Crysler St., Independence, Mo.; George C. Fuller, 1003 N. Berendo St., Los Angeles, Calif.; Paul R. Smith, 1038 Dunsmine Ave., Los Angeles, Calif.; John J. Markey, City Island, New York, N. Y.; Dean L. (Bing) Roberts, Washta, Ohio; Niles E. (Skippy) Long, 737 High St., Bethlehem, Pa.; Robert R. Knippu, 101 Beverly Drive, Modesto, Calif.; Arthur S (Moulty) Ramatici, R. R. No. 3, Box 509, Petaluma, Calif.; Jess J. Shanaway, R. R. No. 1, Box 95, Lake City, Mich.

Fourth row reading from left to right, Stanley R. L. Dahl, St. Paul Minn.; John Coleman, Los Angeles, Calif.; Raymond (Ray) Hutchinson, Sutton, Mass.; Joseph Beeck, Morgantown, Ind.; Albert W. (Tex) Hail, Houston, Texas; Robert J. Duffy, 1424 Court St., Cedar Rapids, Iowa; Edward E. (Rebel) Walters, 811 Cherakee Ave., Tuscaloosa, Ala.

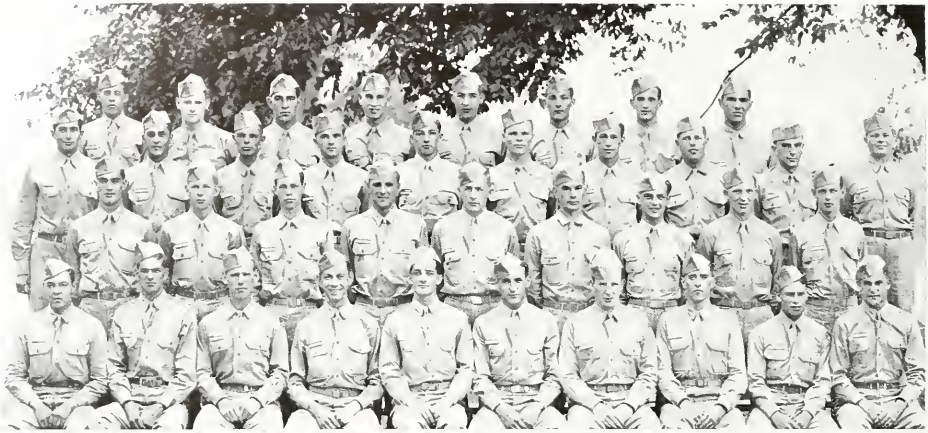

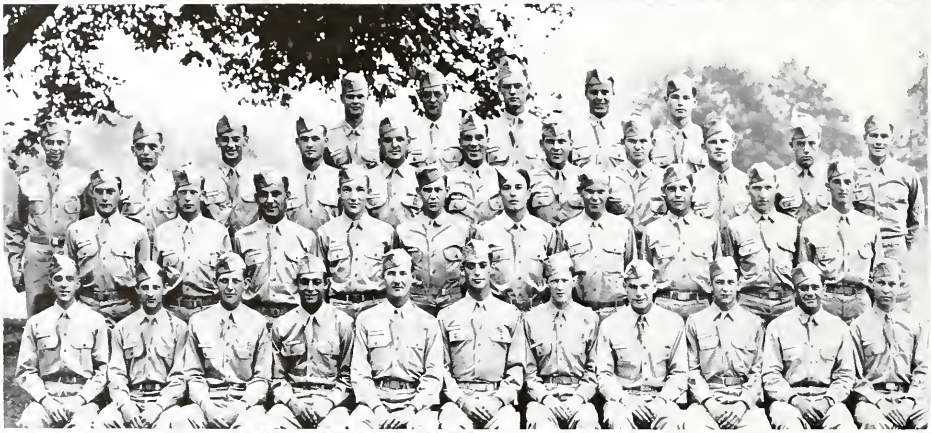

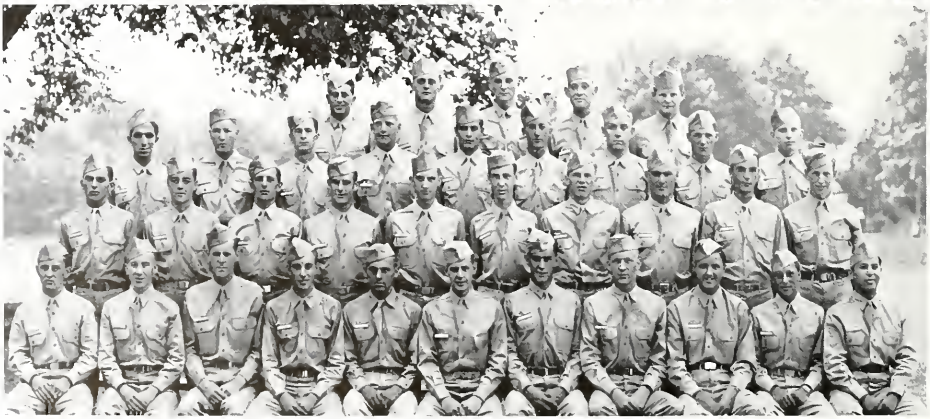

Section 32 students reading from left to right. Bottom row, George Devogelaere, Rochester, N. Y.; Robert (Bob) Songer, 73 Chuppewa Rd., Pontiac, Mich.; George A. Power, 9 Howard St., Geneva, N. Y.; Henry P. (Hank) Kaliss, 55 W. Porter St., Waterbury, Conn.; Everett S. (Fa Fa) Lewis, 85 N. Grove St. East Orange, N. J.; Elliot R. (Cassius) Long, 18 Metropilital Oval, Bronx, N. Y.; Daniel W. (Red) Fox, 219 N. Union St., Middletown, Pa.; Marcus (Mickey) Blechman, 784 Empire Ave., Far Rockaway, N. Y.; Warren W. (Pete) Peters, 516 4th Ave., South, St. Cloud, Minn.; Keith A. (Jellybean) Johnson, Quaker Hill, Conn.

Second row reading from left to right, Albert F. (Bert) Conrad, 15752 St. Marys St., Detroit, Mich.; Rupert J. (Rummy) Deese, 1314 Virginia Way, La Jolla, Calif.; Douglas (Doug) Harwood, Jr., 198 Burns St., Forest Hills, N. Y.; Malcom C. (Budge) Ross, 3851 Larchwood Pl., Riverside, Calif.; Robert P. (Pop) Rooney, W. Bergen Rd., Le Roy, N. Y.; Henry W. (Hank) Savage, 12 Courtland St., Middleboro, Mass.; Clifton C. (Chick) Clerke, 235 Marcellus Rd., Mineola, N. Y.; Edwin J. (Ed) Eckert, Marengo, Iowa; Orrin J. (Bud) Gode, Jr., Marengo, Iowa.

Third row reading from left to right, David (Dave) Levine, 400 Main St., Metuchen, N. J.; Victor A. (Vic) Montesano, 699 Highland Ave., Peekskill, N. Y.; William M. (Yodge) Jerema, Old Raritan Rd., Plainfield, N. J.; Elwin C. (Junior) Newell, 1058 Alcott St., Philadelphia, Pa.; Esmond S. (Harry) Carey, Baker, Mont.; Walter F. (Chick) Morris, Jr., 16 Fiske Rd., Wellesley Hills, Mass.; Bill E. (Bill) Bush, 3220 Parkview Blvd., Sioux City, Iowa; Arthur R. (Maggie) Magnuson, 116 S. Ardmore Rd., Columbus, Ohio; Joseph W. (Joe) Moulton, 14 Orchard St., Jamaica Plain, Mass.; Charles C. (Stony) Larson, 203 Ninth Ave., S. G., Rochester, Minn.

Fourth row reading from left to right, Byron G. (Bud) Davis, Jr., 202 19th St., Brigantine, N. J.; John F. (Jack) Dauphinee, 25 Mellan St., Boston, Mass.; David E. (Dave) Johnson, 208 Midland Hgts., Midland, Pa.; Norman W. (Norm) Kanwisher, 310 Riverside Drive, New York, N. Y.; James R. (Rog) Joy, P. O. B. 404, Connelsville, Pa.; Joseph D. (Jack) English, Strasburg, Va.; Frank L. (Hem) Hemmingway, 121 E. Union Ave., Bound Brook, N. J.; William H. (Bill) Goldstein, 5036 Woodlawn Ave., Chicago, Ill.

Section 33 students reading from left to right. Bottom row, Robert R. (Bob) Johns, Washington Blvd., Oswego, N. Y.; Morris (Mr. Cutworm) Cutler, 1437a Clara St., St. Louis, Mo.; John H. (Jack) Allison, 113 Emerson Ave., Munhall, Pa.; John B. (Geechee) LeRoy, Jr., 1019 Summer Ave., Springfield, Mass.; George H. Bevington, Jr., 1130 Carlisle Ave., Dayton, Ohio; Morton (Mort) Hassman, 556 Radnor St., Harrisburg, Pa.; George J. (Squah) McCulley, 71 Marston St., Detroit, Mich.; Robert G. (Bob) Barnes, 924 Euclid Ave., Toronto, Ohio; Edward C. (Missouri) Costin, Grant City, Mo.; Pas. (Rock) Ruocco, 600 W. 144th St., New York, N. Y.; James W. Forrest, 740 Ostrow Ave., Syracuse, N. Y.

Second row reading from left to right, Robert J. (Hagey) Hagerbaumer, 2010 Chestnut St., Quincy, Ill.; Warren E. (Beachcraft) Beecroft, San Martin, Calif.; Stephen H. (Steve) Blanar, 3033 Brereton Ave., Pittsburgh, Pa.; Ernest H. (Herb) Johnson, Mill Run, Pa.; Allyn D. Morrow, 1225 Colton Ave., Detroit, Mich.; Raymond C. (Roe) Johns, Jr., 753 E. Third St., Salem, Ohio; Harold P. (Rossnet) Bostic, 43 W. Third Ave., Columbus, Ohio; Robert D. (Bob) Harter, R. R. 3, Farmington, Mo.; George A. Saltzman, Star Route, Suison, Calif.; Philip E. (Mr. Mayday) Mason, 111 Richards Pl., West Haven, Conn.

Third row reading from left to right, George H. Raupers, 221 Scottwood Ave., Elmira Heights, N. Y.; Carl F. (Red) Kahl, 878 E. 131st St., Cleveland, Ohio; Leonard A. (Mr. Clermont) Clements, 466 Wilmot Ave., Bridgeport, Conn.; Carl P. (Rebel) Savage, Webb, Miss.; Roger A. Cantin, 356 Amory St., Manchester, N. H.; John J. (Gundar) Meade, 1114 Barclay St., Baltimore, Md.; Michael (Moe) Skandera, 92 Franklin St., Danbury, Conn.; Glenn O. Novak, Manchester, Wash.; Raymond H. (Ray) Ferriman, 834 Crew Ave., Galion, Ohio; Edward A. (Darkroom) Cook, 125 E. 70th St., Kansas City, Mo.; William K. Mulvey, 35 Bay View Ave., Swampscott, Mass.

Fourth row reading from left to right, Franklin D. Pearce, Jr., 8420 Dexter Dr., LaMesa, Calif.; Edmund P. (Boston Blackie) Skinner, 134 Hovendon Ave., Brockton, Mass.; Delmar Clauson; Joseph T. (Joe) Jurczyk, 1002 Pecks Rd., Pittsfield, Mass.; Anthony J. (Jerry) Moore, 107 Buckingham Ave., Trenton, N. J.

Section 34 students reading from left to right. Bottom row, Joseph P. (Mel) Ott, Langhorn, Pa.; Alex G. (Scotty) Jamieson, 305 Grider St., Buffalo, N. Y.; Harry R. (Russ) Carter, Boston Post Road, Westbrook, Conn.; Dudley (Pud) Kavanaugh, 1707 Maryland St., West Sacramento, Calif.; Clifford A. (Cliff) Sjursen, 1 Oak Lane, Cranford, N. J.; Robert (Rookie) Moritz, 51 Saganore St., Boston, Mass.; Max (Mac) McGraw, 303 S. Marshall St., Salem, Ill.; Gustaf A. S. (Sonny) Nelson, 328 Walnut St., Roselle Park, N. J.; Donald (Mac) McCord, 417 West Fifth St., Sioux City, Iowa; Bernard (Blacky) Koretsky, 1522 Center Ave., Pittsburgh, Pa.

Second row reading from left to right, Robert Chenier, 19000 Lakeshore Drive, Detroit, Mich.; Robert (Windy) Horton, Seneca Hotel, Rochester, N. Y.; Napoleon (Nappy) Morneau, Jr., 25 Marble Ave., Chicopee, Mass.; Marinus Both, 86½ Garden St., Poughkeepsie, N. Y.; Bollin (Percy) Mosher, P. O. Box 376, Cuba, Ill.; Francis (Slip) Madigan, 11 Wyman St., Lynn, Mass.; Stephen Funk, 823 Washington St., Evanston, Ill.; Leo Juntunen, 305 N. 6th Ave., W. Duluth, Minn.; W. Jay (Micky) Fentress, 3550 Chelton Rd., Shaker Hts., Ohio; George F. Slicer, East Craftsburg, Vt.

Third row reading from left to right, George (Star) Hessney, 11 Main St., Manchester, N. Y.; Phillip J. (Flander) Ellis, Towanda, Pa., Rd. No. 6; Jack Belstraz, 14 Platt St., Glens Falls, N. Y.; Carl F. (Whitey) Schmitt, 281 Merrick Rd., Rockville Center, Long Island, N. Y.; Tom M. (Rusty) Rust, 1908½ S. Burlington Ave., Los Angeles, Calif.; Harold (Ducky) Kelting, 430 Deodar Ave., Oxnard, Calif.; Fenton Bender, Suamico, Wis.; John (Jack) McKenna, West Mayfield Hts., Beaver Falls, Pa.; Robert (Demon) Hentges, 505 Eleventh Ave., Rochester, Minn.

Fourth row reading from left to right, Laurence (Bing) Korn, 2065 E. 18th St., Brooklyn, N. Y.; Bernard L. (Sloe) Slocomb, 596 Westminster St., Fitchburg, Mass.; Joseph E. (Irish) Burns, 40 Hancock Ave., Yonkers, N. Y.; William G. (Ears) Kelley, 165 S. Roosevelt Ave., Pasadena, Calif.; Robert (Bob) Johnson, 4036 18th Ave., South, Minneapolis, Minn.

The following men, also of Section 34, were unable to be present. Joseph (Chief) Redo, Springfield Gardens, N. Y.; Billy F. Garrett, R. F. D. No. 1, West Plains, Mo.

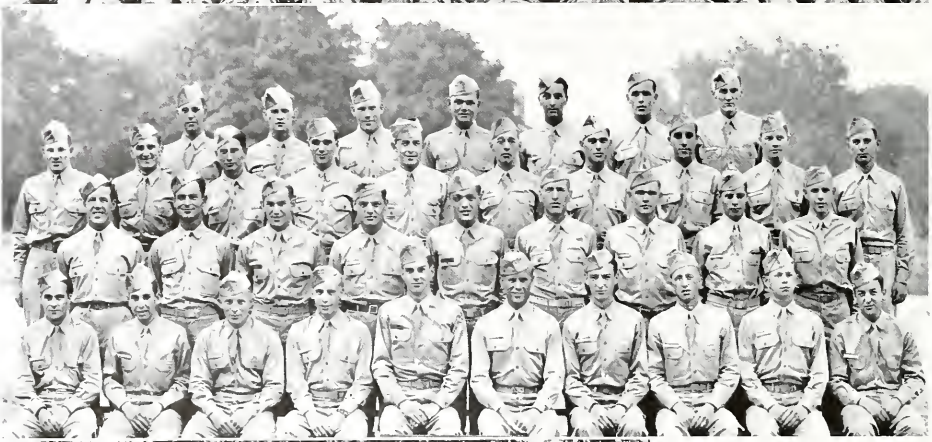

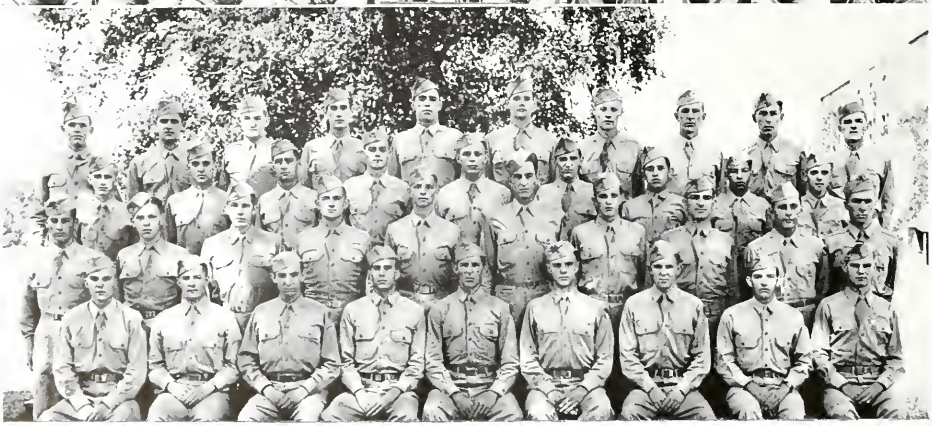

Section 35 students reading from left to right. Bottom row, Sylvester Reinig; Benedict Intonato, 8671-24 Avenue, Brooklyn, N. Y.; Theodore W. Fecteau, P. O. No. 45, Waitsfield, Vt.; Joseph Perlow, 1411 S. Tripp Ave., Chicago, Ill.; Max Matlin, 37 Throckmorton St., Freehold, N. J.; Thomas A. Pence, 1917 Biltmore St., N. W., Washington, D. C.; Aron J. Powers, 5826 5th Avenue, Los Angeles, Calif.; Otto J. Bullinger, 158 Lincoln Ave., Albany, N. J.; Frank P. Renter, 717 North Root St., Aurora, Ill.; Andrew L. Montonaro, 137 Pleasant St., Hartford, Conn.; Joseph D. Bongiorno, 237 Sherman St., Passaic, N. J.

Second row reading from left to right, John A. Corbett, 119 McKinley Ave., Syracuse, N. Y.; Eugene C. Chase, 701 West Fourth, Spencer, Iowa; Arthur W. Goldberg, 1114 N. 18th St., Escanaba, Mich.; William B. Emmal, 1424 Charles St., Alameda, Calif.; Paul C. Scheinost, Creighton, Neb.; Louis V. O'Brien, 52 Maple St., Providence, R. I.; Lloyd C. Jordan, 6808 21st Ave., Kenosha, Wis.; Roger B. Clawson, 1228 Cambrillo Ave., Burlingame, Calif.; Francis M. Burns, 26 Arthur, Little Falls, N. Y.; Joseph M. Herzog, 1029 S. Goldengate Ave., Stockton, Calif.

Third row reading from left to right, Eugene L. Jones, Hailey, Idaho; Roger M. Decker, 21 William St., Little Falls, N. J.; Van B. Johnson, Glen Rd. and Winding Way, Woodcliffe Lake, N. J.; Marvin E. Henk, 1523 White St., Des Plaines, Ill.; Henry E. Lambregtse, 981 Palisade Ave., Teaneck, N. J.; Herbert L. Hackett, Zeigler Ave., Avenel, N. J.; William C. Levering, 17004 Log Cabin, Detroit, Mich.; Robert L. Haney, 15712 Sussex, Detroit, Mich.; Joseph L. Gubana, 7 North Terrac, Milford, Mass.; Stanley R. Morgan, 43 Corey St., Wilson, Conn.; James D. Jewell, 2028 Fairmount Ave., Philadelphia, Pa.

Fourth row reading from left to right, Joseph W. Casper, 60-34 56 Drive, Maspeth, L. I., N. Y.; Raymond M. Duster, 5400 Berks St., Philadelphia, Pa.; Donald P. Daniels, 123 Mnt. Vernon Blvd., Pawtucket, R. I.; Christian Bosies, 2412 Harlem Ave., Baltimore, Md.

Section 36 students reading from left to right. Bottom row, Clifford (Cliff) Cavanaugh, 1220 Sanderson Ave., Scranton, Pa.; Frank (California) Mellozzo, Box 1, Cave Creek Stop, Phoenix, Ariz.; William M. (Whitey) Kant, 1306 E. Fourth St., Sioux Falls, S. Dak.; Fred E. (Dutch) Lockwood, 3416 Madison Ave., Fresno, Calif.; Glen L. (Tick) Stalker, 256 Mountain Ave., Malden, Mass.; Junius H. (Harry) Fulcher, Jr., 1411 Lafayette Bldg., Norfolk, Va.; Leo C. (Lee) Goodrich, 2023 Juliet Ave., St. Paul, Minn.; Kenneth (Ken) Howard, 1405 W. 13th Street, Texarkana, Texas; George R. (Ray) Bowman, Jr., 229 Hamburg St., Buffalo, N. Y.; Leroy Y. (Hass) Hassler, 228 S. 10th St., Lebanon, Pa.

Second row reading from left to right, Charles J. (Chuck) McKenzie, 1513 Roanoke Ave., Newport News, Va.; Salvatore (Auto) Garro, 152 Chatterton Ave., White Plains, N. Y.; Loras E. (Lorrie) Hartman, 270 Pear St., Dubuque, Iowa; Leo J. (Eck) Eckerle, R. R. No. 3, Box 193, Dayton, Ohio; William F. (Bill) Cory, 633 Sedgwick Drive, Syracuse, N. Y.; Paul A. (Datt) Satterlee, Atlanta, Kan.; Samuel G. (Sam) Best, Chico, Calif.; Stanley B. (Slim) Blumberg, 305 West End Ave., New York, N.Y.; Oscar T. (Tad) Flowers, 1692 W. Jarius St., Ferndale, Mich.

Third row reading from left to right, Charles (Red) Koglin, Jonesville, Wis.; Donald V. (Chi) Sawicki, 1360 Bauwans St., Chicago, Ill.; Leonard (Chuck) Ramos, 717 W. Francis, Pampa, Texas; Wilmer B. Affinder; James E. (Mac) McKirnan, 1117 N. Humphrey Ave., Oak Park, Ill.; Sherman F. (Butler) Butler, 1191 S. Seventh St., Kankakee, Ill.; Abraham J. (A.J.) Cohen, 35 Hamblin Ave., Falmouth, Mass.; John P. (Burby) Colletti, 430 Bleecker St., Brooklyn, N. Y.; Eugene E. (Gene) Laird, 802 Collins Ave., Marysville, Ohio; David B. (Sad Sack) Sacher, 167 Newport St., Brooklyn, N. Y.

Fourth row reading from left to right, Harold L. (Harry) Lempke, 3022 W. Diversey Ave., Chicago, Ill.; Ruben R. (Skip) Fanks, 1902 W. Wells St., Milwaukee, Wis.; Zane H. (Seismo Sam) Fehrmann, 7931 Findlay St., Houston, Texas; Woodflin D. (Woody) Rowe, 1909 Longwood St., Baltimore, Md.; Anthony M. (Tony) Paolo, 285 Lee Ave., New Brunswick, N. J.; Clarence E. Gerrish, West Buxton, Me.; Robert A. (Bob) Gurney, 2903 N. 56th St., Lincoln, Neb.

The following men, also of Section 36, were unable to be present, Roger C. (Foozie) Doll, 122 E. Ellweir St., Bethlehem, Pa.; Richard A. (Lucky) Moyer, 3135 32nd St., Sacramento, Calif.

Section 11 students reading from left to right. Bottom row, Albert W. (Al) Stampe, 5217 Ave. M, Brooklyn, N. Y.; Eden R. (Bud) Folkerth, 319 North Maine St., Covington, Ohio; Willard A. (Bill) Moos, Route 2, Marengo, Iowa; Stuart C. (Stu) Davidson, 3238 R. St. (NW), Washington, D. C.; John L. (Jack) Harrington, 212 Jefferson Ave., New London, Conn.; James P. (Jim) Olney, 275 Engle St., Englewood, N. J.; John C. (Abbie) Abbott, 235 Minot Ave., Auburn, Me.; William H. (Bill) Anderson, Box 429, Minden, La.; Burton F. (Buck) Miller, 111 Baisley Ave., East Rockaway, N. Y.

Second row reading from left to right, Norman W. (Bill) Schwartz, Beverwyck Rd., Lake Hiawatha, N. J.; Alvin C. (Al) Roecker, Allentown, Wis.; Albert R. (Hap) Siegel, 73 Bleecker St., Brooklyn, N. Y.; Burton H. (Burt) Roth, 480 Park Ave., New York, N. Y.; Arthur C. (Art) Sherman, 126 Elton St., Providence, R. I.; Donald M. (Don) Muirhead, 1409 S. Washington, Denver, Colo.; Edward J. (Ed) Harvey, 575 Hudson St., New York, N. Y.; Joseph L. (Joe) Savoni, 14 Brainard St., Phillipsburg, N. J.; Robert D. (Bob) Neill, 4048 Bedford Ave., Brooklyn, N. Y.; Raymond K. (Ray) Huntley, River Rd., Shelton, Conn.

Third row reading from left to right, Robert K. (Skippy) Reynolds, 35 Pierpont St., Brooklyn, N. Y.; Harry R. (Son) Forbes, Dexter, Me.; Walter J. (Walt) Rapp, 7 Ridgeley Pl., Weehawken, N. J.; E. Paul (Robbie) Robbins, 101 School St., New Bedford, Mass.; George E. (Simp) Simpson, 33 Pembroke St., Springfield, Mass.; Edmund V. (Eddie) Silk, 69 Grive St., Windsor Locks, Conn.; Fabian C. (Pal) Palomina, 105-19 34th St., Corona, Long Island, N. Y.; William I. (Bill) Rosenfeld III, 912 5th Ave., New York, N. Y.

Fourth row reading from left to right, Walter E. (Walt) Rock, 1531 East 17th St., Brooklyn, N. Y.; David (Dave) Ozarow 206-21 Northern Blvd., Bayside, N. Y.; Kevin B. (Red) Pasley, 156 Richmond Ave., Maplewood, N. J.; Gordon (Wizard) White, 7900 Lynbrook Dr., Bethesda, Md.; George A. (Harp) Harper, Avalon Farm, Middleburg, Conn.; Addison (Ad) Howard, Ankeny, Iowa; Charles B. (Barry) Porter, New Rochelle, N. Y.; Edward N. (Ed) Ottenot, Schoharie, N. Y.; Lewis C. (Lew) Schlotterbeck, 1 Vernon St., Wakefield, Mass.; Leroy A. (Dunc) Duncan, 15506 Cloverlawn, Detroit, Mich.

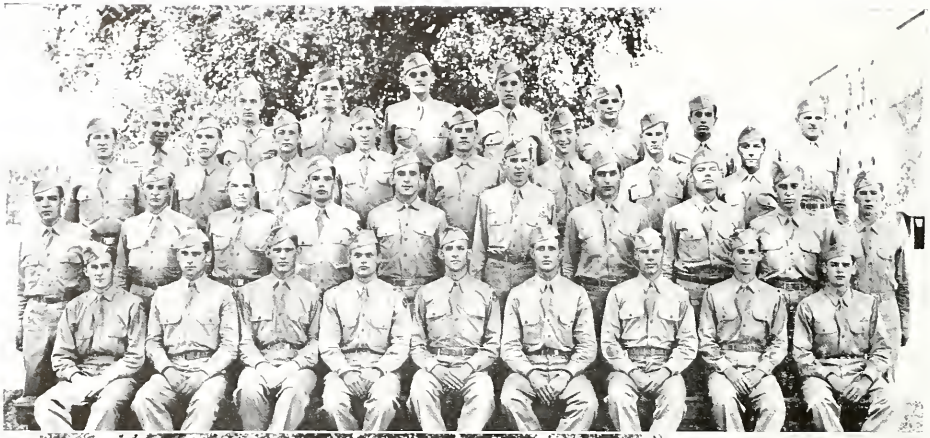

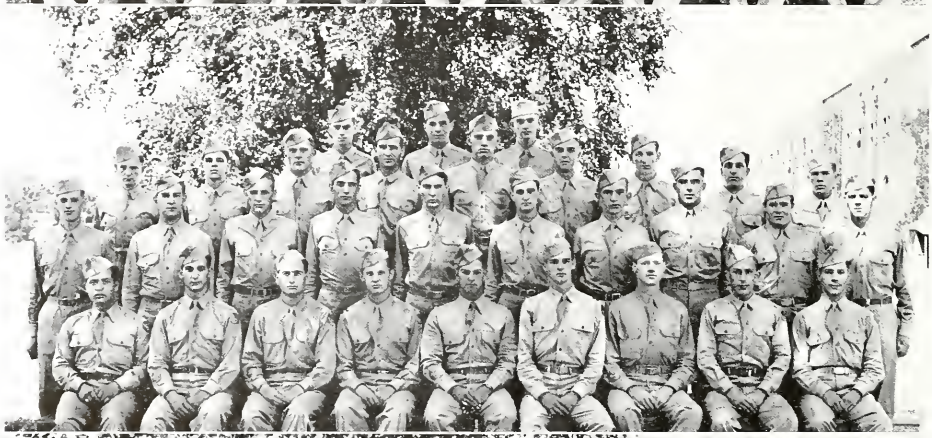

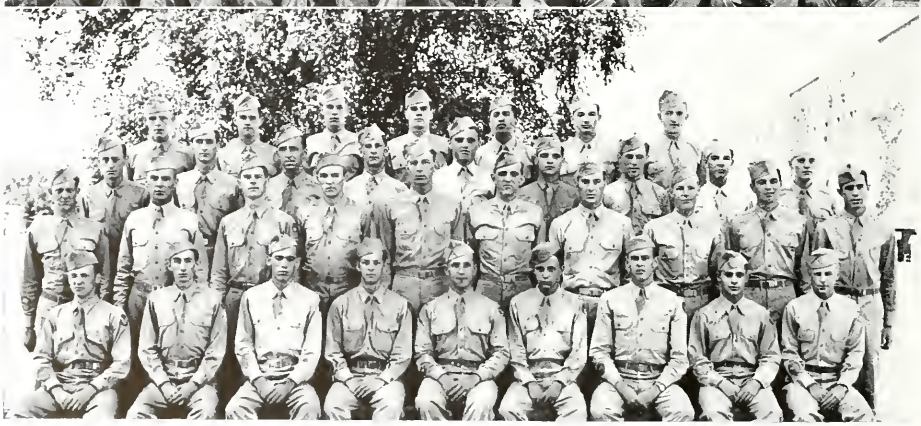

Section 42 students reading from left to right. Bottom row, Edward J. (Eddie) Bailey, 23 Thomley St., New Britain, Conn.; Ivan R. Lund, 690 Kearsarge St., Portsmouth, N. H.; Richard (Dick) Dayton, Myrtle Point, Ore.; William M. (Bill) Proft, 27 Condit Terr., West Orange, N. J.; William H. (Bill) Russell, 211 88th Rd., Bellirose, L. I., N. Y.; James C. (Curley) O'Brien, 21-12 45th Rd., Long Island City, N. Y.; Thomas B. (Whit) Whitaker, 177 N. Washington Circle, Lake Forrest, Ill.; Edward R. (Bob) Manuel, George, Iowa; Andrew V. (Andy) Clark, 15 Gladstone Ave., Newark, N. J.

Second row reading from left to right, Ernest K. (Hawk) Hawkins, 14647 Tracey Ave., Detroit, Mich.; Robert J. (Bob) Garabedian, 314 South St., E. Bridgewater, Mass.; Newton J. (Jim) Heaton, 518 E. Pennsylvania St., Hoopeston, Ill.; Robert E. (Bob) Holden, High Pine, Me.; James C. (Chub) Hecker, 198 Walnut St., Fond Du Lac, Wis.; Charles R. (Danny) Dandaneau, 17 Shillington Ave., Lynn, Mass.; Harold E. Deveau, 29 Hill St., Ozono, Me.; Edwin J. (Eddie) Koczera, 92 Third St., Lowell, Mass.; Martin Saren, 1566 Macomb Rd., New York, N. Y.; Tillis H. (Til) Brown, 121 Orange St., Manchester, N. H.

Third row reading from left to right, Vernon D. Olson, 401 Hunter St., Crookston, Minn.; Charels (Sab) Sabourin, Norton, Mass.; Richard C. (Dick) Fredette, Jr., 18 Elwood Dr., Springfield, Mass.; Eugene H. (Gene) Hetzer, 1632 40th St., Brooklyn, N. Y.; Michael (Curt) Sherdon, 126 W. 26th St., Bayonne, N. J.; Cornelius F. (Neil) Daly, Newark, N. J.; Arthur F. (Dutch) Schultz, 321 E. 178th St., Bronx, N. Y.; Emilio J. (Joe) Delett', 62 E. Main St., Milford, Mass.

Fourth row reading from left to right, Joseph V. (Bud) Vinaccio, 3 Evans St., Johnston, R. I.; Robert P. (Bob) Nuss, Zion Grove, Pa.; Maurice Rozner, 3838 Webb Ave., Detroit, Mich.; Edward J. (Loop) Luppi, 171 Helen St., New Haven, Conn.; William (Mac) McGrath, 49 Converse St., Palmer, Mass.; Stanford L. (Chubby) Schoenberger, 433 Lincoln St., Orange, N. J.; Albert A. (Moe) Mahassel, 46 Norfork St., Worcester, Mass.; Jerome A. (Jerry) Olwell, 16 Oxford St., West Orange, N. J.

The following men, also of Section 42, were unable to be present, Isadore G. Belinkie, 243 Wood Ave., Bridgeport, Conn.; Arthur T. (Art) Hildebrandt, 2426 82nd St., Jackson Heights, N.Y.; Robert J. (Bob) Conley, 135 Grant St., Portland, Me.; Lawrence W. (Larry) Helm, R. R. No. 2, Brownstown, Ill.; Edward (Ed) Morse, 81 Commonwealth Rd., Watertown, Mass.

Section 43 students reading from left to right. Bottom row, Anthony P. (Pic) Pecorari, 410 Kearny Ave., Kearny, N. J.; Gerald J. (Jerry) Burstein, 156 Wecquahic Ave., Newark, N. J.; James P. (Rebel) Wright, 7 Buchingham Court, Ashville, N. C.; John K. (Jack) Powell, Jr., Oak Hills, Metuchen, N. J.; Perry L. (Crash) Winsberg, 7618 N. Ashland Ave., Chicago, Ill.; Rowe B. (Brownie) Metcalf, 12 W. Cedar St., Greenwich, Conn.; Amandus (Red) Rottman, Junction Ave., Greenlawn, Long Island, N. Y.; Vernon (Herm) Jackson, 31 High St., Orange, Mass.; Samuel (Sam) Jaffe, 1528 Hoe Ave., New York, N. Y.

Second row reading from left to right, Everett R. (Smitty) Smith, 47 Valentine Rd., Bloomfield, N. J.; Stanley P. (Stan) Simpson, 61 Gibbs Ave., Newport, R. I.; Eugene E. (Brownnie) Brown, 38 Inwood Ave., Chatham, N. J.; Felix Piantanida, 536 East 142 St., New York, N. Y.; Russel N. (Russ) Sarles, 1004 Townsend Ave., New Haven, Conn.; James A. (Jim) Currie, 258 Forest Ave., Glen Ridge, N. J.; Douglas D. (Doug) Brenton, 28 Rogers St., Boston, Mass.; William B. (Bill) Heffner, 1065 Fairview Pl., Hillside, N. J.; George E. Miller, Stevens Rd., Worchester, Mass.; Robert D. (Bob) Canedi, 23 Windsor St., West Springfield, Mass.

Third row reading from left to right, Arthur E. (Shorty) Short, 83 Paul Gore St., Boston, Mass.; Arnold N. (Arnie) Silverman, 7 New York Ave., Dayonne, N. J.; Stanley J. (Stan) Miodraszewski, 231 Post Rd., CosCob, Conn.; Sidney L. (Sid) Pilver, 51 Cabott St., Hartford, Conn.; Chester (Chet) Janiszewski, 39 Plateau Ave., West Springfield, Mass.; George R. (Irish) Healy, 316 Deckenson St., Springfield, Mass.; William J. (Bill) Mahota, Jr., 13 Wheelock St., Oxford, Mass.; Victor A. (Vic) Langelo, 39 Cumerford St., Providence, R. I.; Michael J. (Mike) Pascual, 90 Myrtle Ave., Albany, N. Y.

Fourth row reading from left to right, Allan C. Johnson, 250 Brattle St., Cambridge, Mass.; David D. (Dan) Schaeffer, 89 Hedden Terrace, Newark, N. J.; John J. (Mac) McAuliffe, 19 Williams St., Bellowsfalls, Vt.

The following men, also of Section 43, were unable to be present, Kenneth L. (Ken) Noble, 70 Bloomfield St., Patterson, N. J.; Joseph M. Maryanski, 8 Rock Glen Circle, Medford, Mass.; Hubert C. Schlemmer, 100 S. Main St., Crete, Ill.

Section 44 students reading from left to right. Bottom row, Harry H. (Boy) Copper, 715 South 8th St., Petersburg, Ill.; Louis R. (Lou) Barta, 631 Huntington Ave., Providence, R. I.; Robert T. (Bob) Slinker, 241 Roosevelt Ave., Syracuse, N. Y.; Gerald P. (Jerry) Cabrie, 1968 Boulevard, Jersey City, N. J.; George A. (Alexander) Orlitzki, 106 Forst Avenue, Manhattan, N. Y.; W. Edward (Ed) Smyth, 101 Lafayette Ave., Brooklyn, N. Y.; C. Elroy (Roy) Bredahl, 308 West 1st St., Clifton, N. J.; Norman H. Hempel, 15 De Mott Ave., Clifton, N. J.; Michael (Mickey) O'Hearn, Box No. 4, Yontic, Conn.

Second row reading from left to right, William H. (Bill) Rowe, 1569 Clements, Detroit, Mich.; Edward E. (Ed) Ormsby, 6 Baldwin St., East Orange, N. J.; Thomas J. (Tom) Pendergast, 726 Bloomfield St., Hoboken, N. J.; Alfred W. (Rocco) Rollman, 27 Deer Park Ave., Babylon, long Island, N. Y.; Harold (Hank) Sidebottom, Patterson, N. J.; Edward W. (Ed) Forrestall, 3 Russell St., Greenfield, Mass.; Russell J. (Buck) Buckmaster, School Street, Montague, Mass.; Harry H. (Pete) Peterman, 130 Glenn St., Brooklyn, N. Y.; Philip M. (Moses) Handmacher, 1651 Pratt Blvd., Chicago, Ill.; James (Greek) Finitsis, 5 Dix Place, Somerville, Mass.

Third row reading from left to right, Joseph N. Rotundi, 609 Grand St., Hoboken, N. J.; Charles E. (Chas) Fontaine, 166 Clara St., New Bedford, Mass.; Richard A. (Dick) Gaulin, S. Main St., Oxford, Mass.; Kenneth (Sunshine) Serman, 54 High St., Polmer, Mass.; Carl B. (Mac) MacKeen, 2 Middle St., Woburn, Mass.; Arthur M. (Red) Stearn, 715 Kingsland Ave., Ridgefield, N. J.; Richard W. (Dick) Earle, 11 Overhill Rd., Verona, N. J.; Peter J. (Peaches) Demerjian, 50 Salem St., Methuen, Mass.; Luther (Lou) Smart, 46 Chapman St., Presquedle, Me.

Fourth row reading from left to right, Arman (Akim) Simonion, 11929 S. Wallace St., Chicago, Ill.; John A. (Red) Skelly, 1131 New York Ave., Brooklyn, N. Y.; Angelo (Rod) Rodriguez, 78 Andrew St., Bayonne, N. J.; Theodore (Ted) New City, Elmore, Vt.; Anthony R. Moskal, Haverhill, Mass.; Joshua A. (Whitey) Shockley, Jr., 528 Great Falls St., Falls Church, Va.; George (Dee) De Marco, 202½ Parker St., Newark, N. J.; Joseph P. (Jot) O'Toole, Jr., 74 Longfellow Ave., Newark, N. J.; Martin L. (Marty) Rodgers, 86 Main St., Byfield, Mass.; John (Johnny) Bilotta, 17 Enoch St., Waterbury, Conn.

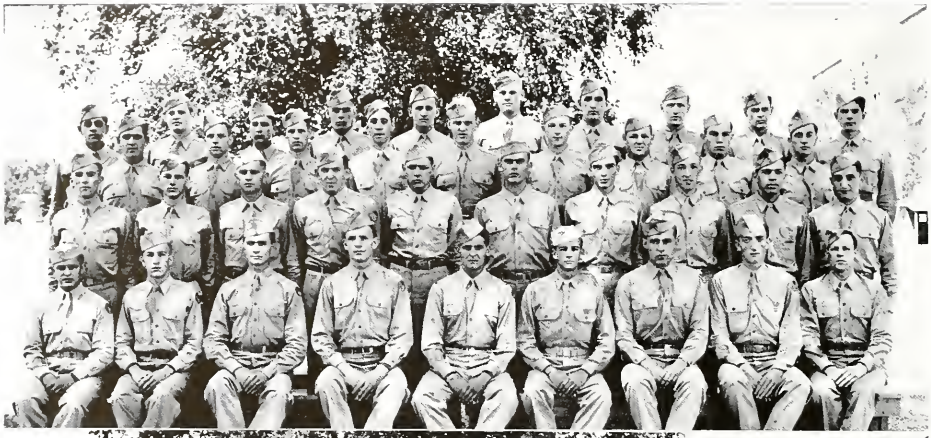

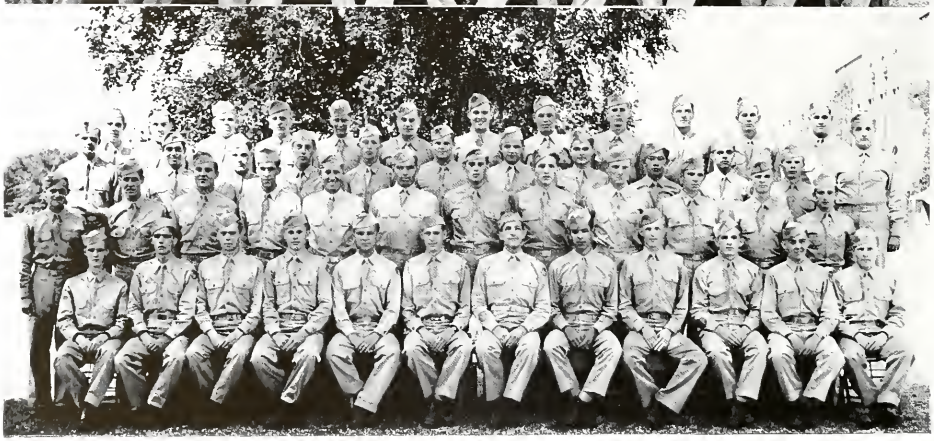

Section 45 students reading from left to right. Bottom row, Jack P. (Bullet) Turner, 3175 W. Shadowlawn Ave., Atlanta, Ga.; Ernest J. (Clank) Lewis, 3 Essex St., Sanford, Me.; Warren L. (Pappy) Swope, 1507 Vincennes Ave., Chicago Height, Ill.; Richard H. (Zombie) Almond, 1333 N. Highland Ave., Atlanta, Ga.; Norman A. (Diamond Jim) Radin, 37 Parkwood St., Albany, N. Y.; William D. (Buttons) Ray, 611 Dartmouth Ave., Orlando, Fla.; Paul D. (P. Shooter) Shute, 123 Harbison Ave., Hartford, Conn.; John R. (Rip) Ripley, 5321 W. Jackson Blvd., Chicago, Ill.; Jack R. Alloway, Pennsylvania Ave., Blackwood, N. Y.

Second row reading from left to right, Wilfred C. (Bill) Roberts, 15 Estes St., Everett, Mass.; Joseph C. (Joe) Coonan, Dudley Rd., Oxford, Mass.; Edward P. Parody, 25 Power St., Greenfield, Mass.; James B. (Jim) Roach, 121 Thompson Ave., Dover, N. J.; Robert (F.O.) Solger, 3637 N. Marshfield Ave., Chicago, Ill.; Howard W. (Tombstone) Tunstall, 53 Orchard St., Leominstre, Mass.; William T. (Bill) Bell, 613 Front St., Danville, Pa.; William E. (Bill) Spelnkouch, 402 Dixie Dr., Towson, Md.; Robert (Irish) Martin, 401 Newbridge Rd., Long Island, N. Y.; Richard F. (Obie) O'Brien, 12 Russell St., Amesburg, Mass.

Third row reading from left to right, William B. (Bill) Scott, 3119 97th St., New York, N. Y.; Sidney (O'Brenaham) Bernstein, 2056 E. 15th St., Brooklyn, N. Y.; Edward V. (Victrola) Ventola, 1115 Hyde Park Ave., Boston, Mass.; Robert F. (Bob) Beerly, 6411 Colesville Rd., University Park, Md.; Donald F. (Don) Mitchell, 32 S. Circle, Beacon Falls, Conn.; Dale J. (Eyelashes) Arnold, 311 E. Fond du Lac St., Ripon, Wis.; Albert E. (Al) Sheldon, 288 Dwight St., Waterbury, Conn.; Robert H. (Bob) Ebersole, 6289 Creston Dr., St. Louis, Mo.; Joseph O. (Joe) Ruelle, 17550 Annchester Rd., Detroit, Mich.

Fourth row reading from left to right, Thomas J. (Yardbird) Connelly, 208 Lexington Ave., Jersey City, N. J.; George H. (Sleepy) Spiegle, 6534 N. 9th St., Philadelphia, Pa.; Virgil E. (Virgie) Cole, Medway, Me.; Andrew W. (Drew) Milligan, 14 Concord St., West Hartford, Conn.

Bottom row reading from left to right, Lynn D. Sheide, 705 Grove St., E. Lansing, Mich.; Wallace S. Pitts, 206 Bankhead Ave., Montgomery, Ala.; Frank M. Bangs, Dows, Iowa; Billy R. Rezarch, Spooner, Wis.; William A. Schmidt, 127 N. Oak Park Ave., Oak Park, Ill.; Roger P. Schoenberger, 8047 Floral Ave., Skokie, Ill.; Lige H. (Harry) Weill, Chattanooga, Tenn.; Leroy R. (The Brown Bear) Lutz, 7753 Cornell Ave., Chicago, Ill.; Allan R. Lynnes, 1616 Emery St., Eau Claire, Wis.; Norman G. (Red) Weingart, R. F. D. No. 1, Box 189, Salem, Ohio; John F. (Butch) O'Hara, Royal Oak, Mich.; William G. Spellman, 12 Losee Terrace, Brooklyn, N. Y.

Second row reading from left to right, Raymond G. (Ray) Nelson, Chippewa Falls, Wis.; William F. (Bill) Howard, Wichita, Kan.; Warren E. (Bick) Bickley, 1028 Fifth St., Sandusky, Ohio; Frank J. Schelling, 1445 N. 55th St., E. St. Louis, Ill.; Stanley J. (Gerry) Gerlecki, 1885 Helen Ave., Detroit, Mich.; Anton F. (Perky) Perkovich, Rt. No. 1, Madrid, Iowa; Nelson F. Waldman, 159 Hancock St., Cambridge, Mass.; Delmar H. (Del) Warehime, R. F. D. No. 7, Westminister, Md.; Don J. Webster, R. F. D. No. 1, Hudson, Mich.; Charles A. (Chuck) Lindquist, 903 Douglas Ave., Elgin, Ill.; Natheniel I. Washburn, Great Southern Hotel, Meridian, Miss.; Ignazio J. (Iggie) Virgo, 3434 Mack Ave., Detroit, Mich.

Third row reading from left to right, Harry Miller, Buffalo, N. Y.; Eugene A. (Gene) Lange, 936 N. Hudson St., Chicago, Ill.; Robert E. (Bob) Sawyer, 508 S. Scott St., Bluffton, Ind.; Eugene C. (Rosie) Rose, Blue Island, Ill., Lester L. Johnston, Wichita, Kan.; Stanley J. (Stan) Kardas, Chicago, Ill.; Carlyle O. Lutz, 331 Beaver St., Newcomerstown, Ohio; Gene R. (Doc) Marner, Iowa City, Iowa; Philip B. Wah, 831 N. North Ave., Baltimore, Md.; Harry A. Shidler, 501 Dewey Ave., Goshen, Ind.; Theodore E. Pollard, R. R. No. 3, Boone, Iowa; Anthony G. Cerasale, Ft. Wayne, Ind.

Fourth row reading from left to right, William Y. McDonald, Gidden, Iowa; Harold E. Peterson; Donald R. (Snookie) Snook, Derby, Iowa; John B. (Crash) Kraszwski, Plymouth, Pa.; Frederich A. Warren, Waterflow, New. Mex.; Gearald G. Chapman, Lake Delton, Wis.; Clarence (Cal) Hoover, 868 Marshall St., Youngston, Ohio; Ronald C. Herriges, Minneapolis, Minn.; William H. Walding, Box 52, Monroeville, Alabama; John R. Chapman, 630 Boston Blvd., W. Detroit, Mich.; Roger W. Squire, 946 Riverside Ave., Defiance, Ohio; Edwin L. (Ed) Schenk, 1322 Beach St., Flint, Mich.

The above named men, at the time this picture was taken, were not assigned to a definite section.

...FLYING...

While receiving academic, military, and physical training, we also receive ten hours of dual flying while at this Post. This course is given by the government in order to alleviate the pressure which is brought upon the student when he enters Primary Training. It also shows which men are more easily adapted to flying. When the Army has this information it saves many hours as well as great amounts of money in giving each student the amount of instruction that he will need.

The flying is conducted under the program offered by the C. A. A. The men are given ten hours in which they learn basic maneuvers including takeoffs and landings, stalls and spins, and forced landings.

Hoosier Airport, Inc., is the scene of 52nd's venture into the blue. The airport is conducted by Mr. Shank, a veteran pilot and a man who is very conscientious about our training. He has a staff of approximately thirty instructors and a fleet of 23 Taylor Cubs.

Although the Cub is considered the runabout of aircraft, it does perform all of the basic operations required. Many a student while performing these has dreamed of being in a fast fighter or pursuit ship, and all have become more airminded from their initial experiences. To Mr. Shank and his men, we say, "Thanks a lot, and Keep 'Em Flying."

Leaving the "bomber" for the flight line.

An anxious student getting his time "logged."

Ground check—learning what makes it tick.

PHYS. TRAINING

FRANK "POP" HEDDON has been no stranger to Butler University. As a graduate in Physical Education he became the coach of the freshman football team and remained in that position for nine years. After the loss of the great "Tony" Hinkle to the Navy, Butler appointed Heddon as chief athletic director.

Soon after this, however, the Army selected Mr. Heddon and another former Bulldog, Toy Jones, for the job of conditioning the men of the Aircrew. In a very short time a perfect program has been instituted.

Swimming was organized and "Bud" Sawin, the swimming coach for the Riveria Country Club was "drafted." He has started a program to perfect poor swimmers and teach beginners. "Bud," a former swimming champ, has fast become one of the favorites at the Post.

Airpower is being continually developed to cope with unheard of speeds and efficiency. Even though aircraft is being more perfected as time progresses the fact still remains that the small unit of humanity which controls these mechanical giants must be able to keep them harnessed.

In short, the physical training program necessary for pilots is to promote discipline, mental alertness, and the perfect development of body reflexes.

When young men are taken from civilian life it has been found that there are hardly any who have experienced a program as concentrated as the Army's for the position of flying.

One of the major factors of the war is time. Men must learn and respond quickly and correctly. The purpose of the conditioning program at this Detachment is to enable the men to coordinate themselves with the more extreme routine at the advanced bases.

Sports are a major factor as they develop aptitude and skill in American games. They also develop teamwork —the greatest essential in modern combat flying.

Flying itself may be considered a game. Here, however, it must be considered a game of death. A game in which American youth and courage must conquer murder and despotism with American science and craftsmanship.

In order to meet the requirements they are taught swimming, to develop the heart and lungs; track for the legs and body; basketball, to stimulate quick thinking, perfect timing, and exercises to keep the muscles loose and supple.

Yes, it may take a considerable amount of groans and sore ligaments to keep up with the steady "hup, two, three, four," but the results are well worth it.

THE PHYSICAL CONDITIONING PROGRAM, here at Butler, has been considered by officers at Pre-Flight and Primary schools as one of the highest ranking in the country.

One of the many assets for this program is the athletic facilities that are available. With six volleyball courts, four basketball courts, and eight tennis courts there is room available for more than two hundred men. Besides these, there is a quarter mile cinder track.

The main event that P. T. is noted for is the cross country run, more famously known as the "Burma Road." This course involves a series of hills and ravines as well as flat stretches to run on. The whole course covers approximately two miles. The men are required to run on this course at least three times per week. The maximum time allowed is eighteen minutes while the record time is nine minutes. This record was set by Pete Figgatt, a former Aviation Student, at one of the recent Field Day events.

Exercises are given daily, either by "Pop" or Toy Jones in order to keep muscles from growing stiff. They involve every type of exercise that has contact with all parts of the body.

A good background in the different sports is included in this program as well. Many times during the week each flight section uses the different fields in competition.

Outstanding athletes are selected from the groups and are urged to join the different teams. The success of all of the teams has been shown soon after their initial organization.

Swimming has been inaugurated once a week for a complete period. Here the men are differentiated from poor and fair, to excellent swimmers. Here the beginners are given expert instruction under the supervision of "Bud" Sawin while the others may devote their time to diving and practice.

It is not too easy to become a goldbricker in this program but those who succeed in evading the issue are sorry afterwards as periodical examinations are conducted in order to determine the time necessary for a man to develop himself.

As a result, we have all found that we are healthier, feeling better, and are more "alive" from the effects of P.T.

In winter as in summer the Physical Training program goes on as scheduled. Although it is a good deal harder to do the various exercises with three or four thicknesses of clothing on, the cold weather has its good points too, in so much as you don't perspire as much as in the summer.

These are shots of the men early last spring, before the beautiful campus was beautiful.

...FIELD DAY...

On July 3, 1943, the first Butler Field Day was held. The event proved such a success that a second and even larger Field Day was held on August 7. The athletic events were handled by "Pop" Heddon and Toy Jones, Physical Training instructors at the 52nd C. T. D. Lt. Harold R. Carruth, Special Service Officer, was in charge of the arrangements and scheduling.

The Field Day was organized for the purposes of providing the men of this Detachment a competitive athletic meet in which a maximum number of men could participate. It also gave many of the former college stars, now taking their training at Butler, a chance to exhibit their athletic prowess. Those spectators present witnessed a keenly competitive and interesting sports spectacle.

Each squadron entered a complete track team, softball, basketball, volleyball and tennis team. The games for these teams were run on an elimination basis with the winning squadron advancing to the next round, in each case. The track events were conducted in the form of a regulation track meet, with trials being necessary in most events.

An outstanding feature of the day's program was the colorful "Victory Stand." Here, after each event, the winner preceded by a fanfare of trumpets, took his place to be presented a "Butler Medal" by Capt. Gist our Commanding Officer. This medal is an award indicative of meritorious achievement by Aviation Students stationed at Butler.

TEAMS

THE PHYSICAL FITNESS program includes sports as well as conditioning. With the arrival and departure of men it is rather difficult, however, to conduct an organization for an extensive period of time.

The teams that are pictured on these pages have done remarkably well for their short period of existence. They have been invited to participate in local games and have shown good results.

The baseball team has members who have played on farms for the big leagues as well as amateur teams.

The tennis team is made up of men who were tennis devotees before their entrance into the Army. Capt. Gist, an ardent tennis fan, has worked with the men and strongly believes in their skill.

The weight lifting team was developed to keep in condition men who are interested in this form of exercise. They practice during P. T. and after retreat from three to four days during the week.

Bottom row left to right, Henry Smith, catcher; L. E. Martin, c field; Ed Forrestall, 1st base; Barry Phillips, pitcher; Donald Michell, pitcher; Bill Sims, r field.

Top row left to right, Al Price, 2nd base; George Kuvinka, c field; Joel Willard, catcher; Joe Mishasek, pitcher; Jimmy Johnson, pitcher; George Leroy, s stop; Jack McGee, 3rd base.

Bottom row reading from left to right, Wickham, Levering, Butler, Belinkie.

Top row reading from left to right, Habel, Sliker, Doss, Shaunessey.

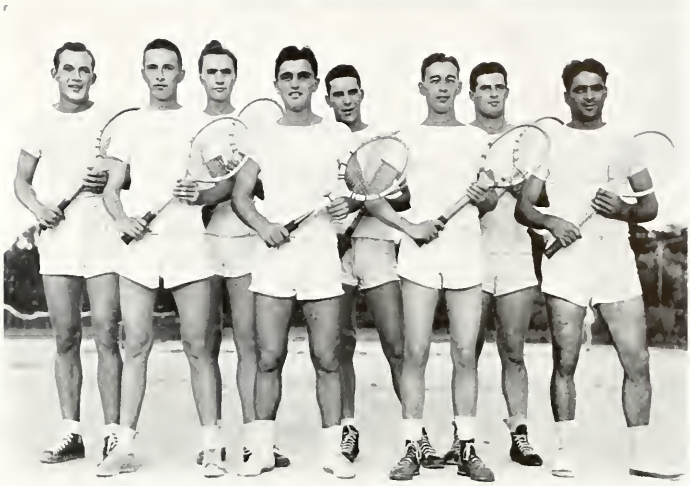

Reading from left to right, Houck, Markarian, Harper, Robinson, Moore.

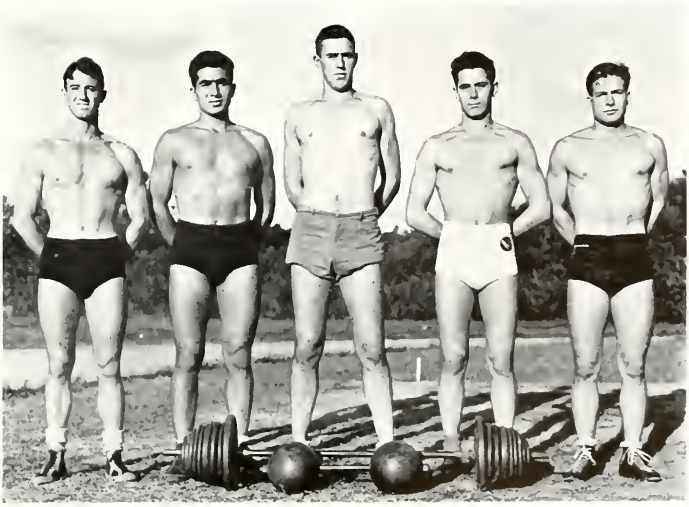

ORGANIZATIONS

ORGANIZATIONS

ANNUAL

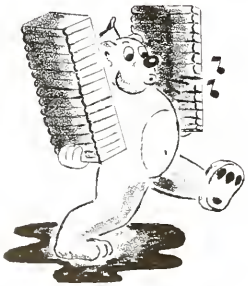

WELL MEN—here's your book. Those who are largely responsible for this insult to human intelligence hope that you may use it for some purpose, though. Jack Falls labored far into the night over the financial end of it, trying to figure how he could turn in an expense account for himself and still make the books balance, while Edward Koch exhausted many packs of Luckies in an attempt to design the cover and the last page. Al Gerson, our cartoonist, became so obsessed with the idea of bulldogs that he's been in the dog house almost every weekend since. "Micky" Fentress and myself would like to thank all of you who have contributed your hard earned shekels and hope that this publication will give a clearer idea of our organization and will bring fond memories in the harder days to come.

Yours truly,

JOE EDDY.

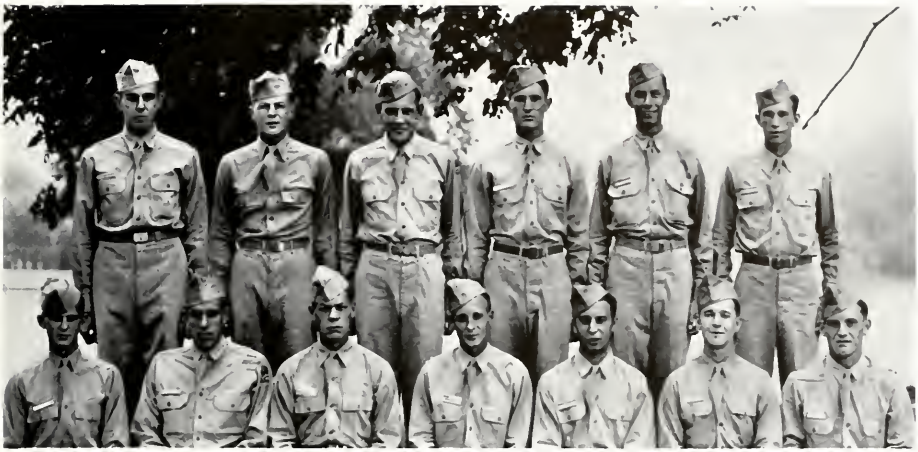

COLLEGIAN

AMID EXTREME bedlam and confusion in the basement floor of Jordan Hall one may find the offices of the Butler Collegian. During the school year the paper is conducted by the College students with a complete section for the Aircrew. In the summer months, however, the Army Students conduct the complete "rag" independently .

The sheet is run by an organized staff that includes many men who have had professional experience in journalism before their entrance into the Army.

The newspaper office carries a full line of equipment from typewriters to a model printing press. The editors continually tear their hair and scream for copy, while the staff writers are placidly typing it. Yes, it's the same extreme bedlam and confusion, with the exception that everyone wears a "G. I. Zoot Suit."

SWING ORCHESTRA

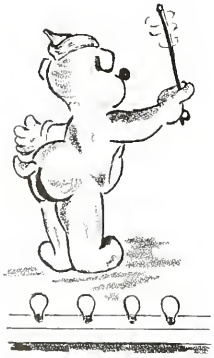

"CRASH, BANG, READY, 1-2-3."—yes, the hep cats are in the groove. The swing orchestra of the 52nd C. T. D. has been one of the most popular organizations at Butler.

It is a fifteen piece orchestra with a bass fiddle, drums, and brass section that is really "solid." When it made its first appearance, locally, the members were given so many bids for future engagements that it had to refuse them all, because of the needed time for studies.

Arrangements have been written by James Lawson of Section 19 who, for months conducted his own orchestra in Pittsburgh, playing at the Hotel Roosevelt.

Phillip Mason, who plays alto sax and clarinet, has played extensively on big name radio shows with many celebrities, while George Devogelaere was a staff accordionist with a Boston station and led a very popular orchestra.

The men have played at two Aircrew dances and the results have been good. They are allowed three nights and Saturday mornings for their rehearsals.

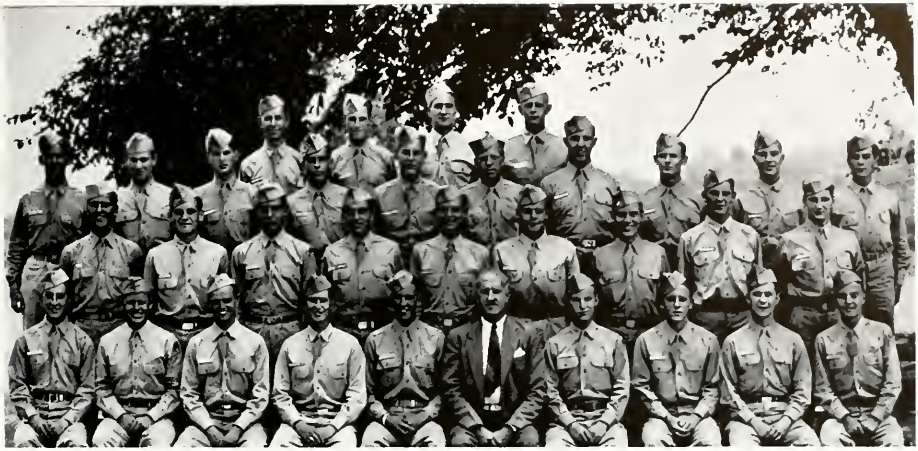

GLEE CLUB

THE GLEE CLUB, under the direction of Mr. Joseph Lautner, is one of the oldest activities at this Command. It has a normal complement of forty which are continually being replaced by new men as the program progresses.

They practice on Wednesday evenings and Saturday mornings. Their main "engagement" is to render vocal renditions on Sunday at Sweeney Chapel during the Aircrew's Protestant Services.

Many clubs and lodges have heard their work and have been extremely pleased. Station WIRE, in Indianapolis, has invited them to sing many times during the Arthur Jordan Hour. This is a program which exploits the finer points of music.

Their repertoire extends from classic, and light operetta, to the major hits of the day.

BAND

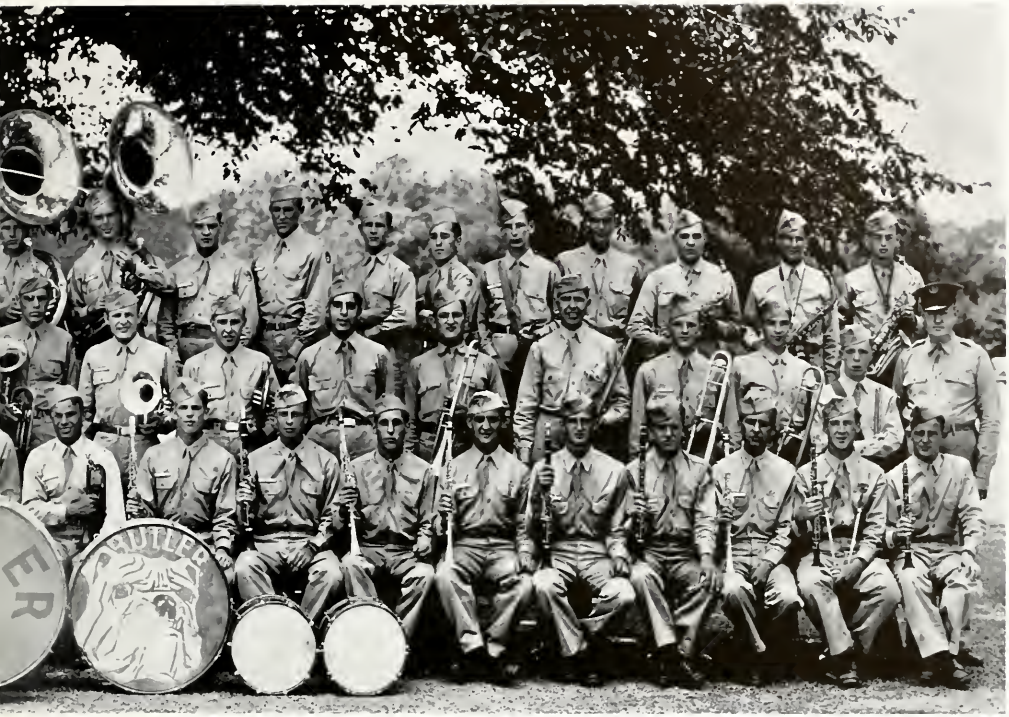

When the trumpets of the band issue the last resounding notes of the "Adjutant's Call" which tumble softly across the parade grounds, only to bounce easily away from the ivy covered towers of Jordan Hall, they mark the official end of the week. They signify the fact that young men may pause for a while from learning the fundamentals of dealing with death and destruction, and appreciate a period of quiet and leisure.

These notes and many others that influence drill maneuvers issue from the Aircrew Band. The Band is composed of seventy-two pieces and is conducted by Mr. Robert Shultz, a musician of great renown in Indianapolis.

The men are placed in a separate organization in order to coordinate practice periods with the regular program more efficiently. Every day at retreat, the Stars and Stripes is given its final honor by a part of the Band, the bugle corps.

After playing at many public recitals including a trip to Muncie, Indiana, the Band has been found to be a very outstanding activity. The student director, A S Reuban D. Lederman, has been with the Band since its organization. He has performed with great accuracy, as drum major, in executing the intricate steps that are necessary while being reviewed and passing in parade.

"*Yea though I walk through the valley of the shadow of death I will fear no evil, for Thou art with me . . .*" (*Psalm* 23:4). With this thought in mind, the Aviation Students attend church services. As at West Point, the men are required to meet this formation regularly. This action is not a churchman's whim, but is to enable the man to acquire the habit of going to church. If one may see more clearly, the power of God and His works, he will see the real cause that he is fighting for. A better world through His teachings, and that there is no place for the "New Order," are the main things that are taught.

The College of Religion of Butler University has donated its Sweeney Chapel to the Aircrew for its Protestant services. Catholic services on Sunday, and Jewish services on Friday nights are held at cathedrals and synagogues in the vicinity.

Many a man has spent his leisure time at the Sun Dial in the Botanical Gardens.

These are some of the views which greet the eye in the springtime.

In the springtime, a young man's fancy turns to what he has been thinking about all winter .....

The Tri-Delts entertain

Swing and sway, the Aircrew way

Major General Tyndall (retired), the Mayor of Indianapolis, reviews us with Captain Gist

The Big Four convenes

The First Lady of the Mess Hall

FOOD FOR the body is also food for the soul when it is of the quality of excellence that is served with a smile by the women who operate our mess hall.

Miss Pearl L. Holloway is in charge of the preparation of the daily menu and supervises a staff of forty-five persons.

Our students are hearty eaters as attested by some figures from a recent month. During one month we drank nearly 14,000 quarts of milk, and ate 20,000 eggs for breakfast and did away with 5½ tons of spuds.

Quality and quantity, both, are the order of the day. We are offered the best food here, and as much of it as we want to eat.

"Chow Hounds"

FRIENDS THAT WE WISH TO REMEMBER

they're waiting

378.772 Butler university, Indianapolis,
Bv Ind. 52nd college training
v.1 detachment (air crew)
L.C. Angels without wings.
85189

Archives
(Diff ed)
Copy 1